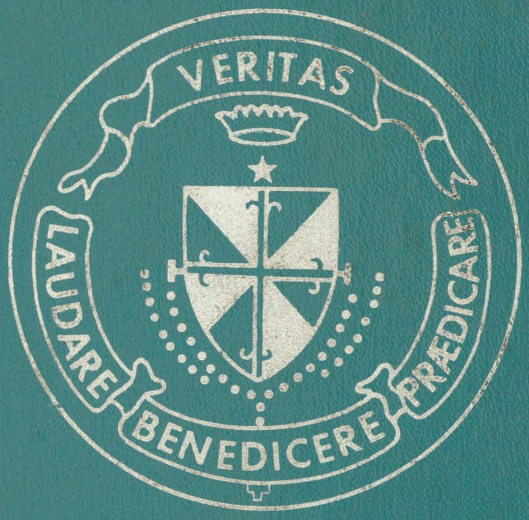

Labarum 1965

"Tom"
have fun
in the future
and lots of luck.
"Barb"

This is for
Craig Meyers
Roses are Red,
Violets are blue,
Sugar is sweet
and so are your HONEY.
Kisses,
I LOVE
YOU VERY
MUCH!!!
Love
your Sweetone

Barb,
have fun with
Craig when you see
him.
"Mary"

You are a real
sweet guy
Mary God
stay with
you always
"love"
"Mary"

Susie Norris

Barb,
have fun and be
good. Take good
care of Craig.
Aunt
"Bee"

To Barb & Craig
When you get married
and have Baby trouble
Don't come to Roger
and I for help.
Mrs Roger Garcia

Look up
Boy Tony C

Tony
I have a little shadow
that goes in and out with me,
What can it be?
Why I love that shadow
because it's like me.
Love
Gallagher
Gardner

~~Bar~~ BARB & Craig
When you have
~~Bay~~ Babies I know
it hurts because
you go ~~it~~ in
to far.
if watch
C.L.K

To a girl
whom I will
like always
to my
sister
Barbara
From
Shirl

Molly (the mop)
Good luck to
a nice kid
whom I hope will
grow up.
Alice

good luck
from
John Cirner

Tony:
To one of the
Please Cope I
Please I'll always
remember you.
Love
Sheebee
(Mary)

good Luck Tom
By Cigue Tennis

to nicest kid
I know Me!
Good Luck
to m
Tony

PUBLIC LIBRARIES OF SAGINAW
OCT 24 2007
HOYT MAIN LIBRARY
505 JANES
SAGINAW, MI 48607

To a cute
little Red head
Mrs Houghton

To a girl
who is much
better than she
thinks,
Best of Luck,
I.E. Royer

Good luck Barb -
I know you can
do better than you think -
You're a nice girl & doing
real well!
Mrs. Nuenfeldter

Best of luck Barb,
Keep up the good
work & you'll soon be leaving
us.
R. Huck R.N.

Best of luck
in your future
& in your work
Pat and Eugene
Myers

LABARUM

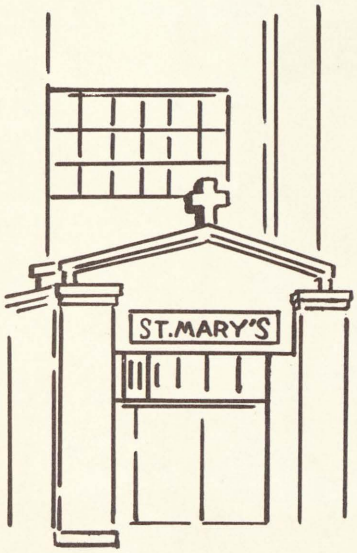

1965

St. Mary Cathedral School
Saginaw, Michigan

Conducted by the Dominican Sisters

PUBLIC LIBRARIES OF SAGINAW
OCT 2 4 2007
HOYT MAIN LIBRARY
505 JANES
SAGINAW, MI 48607

Editor:

Mary Sue Nevarez

Associate editors:

Ann Marie Geno
Edward Kruske
Kathleen Siers
Virginia Surprenant

The thoughts of youth . . .

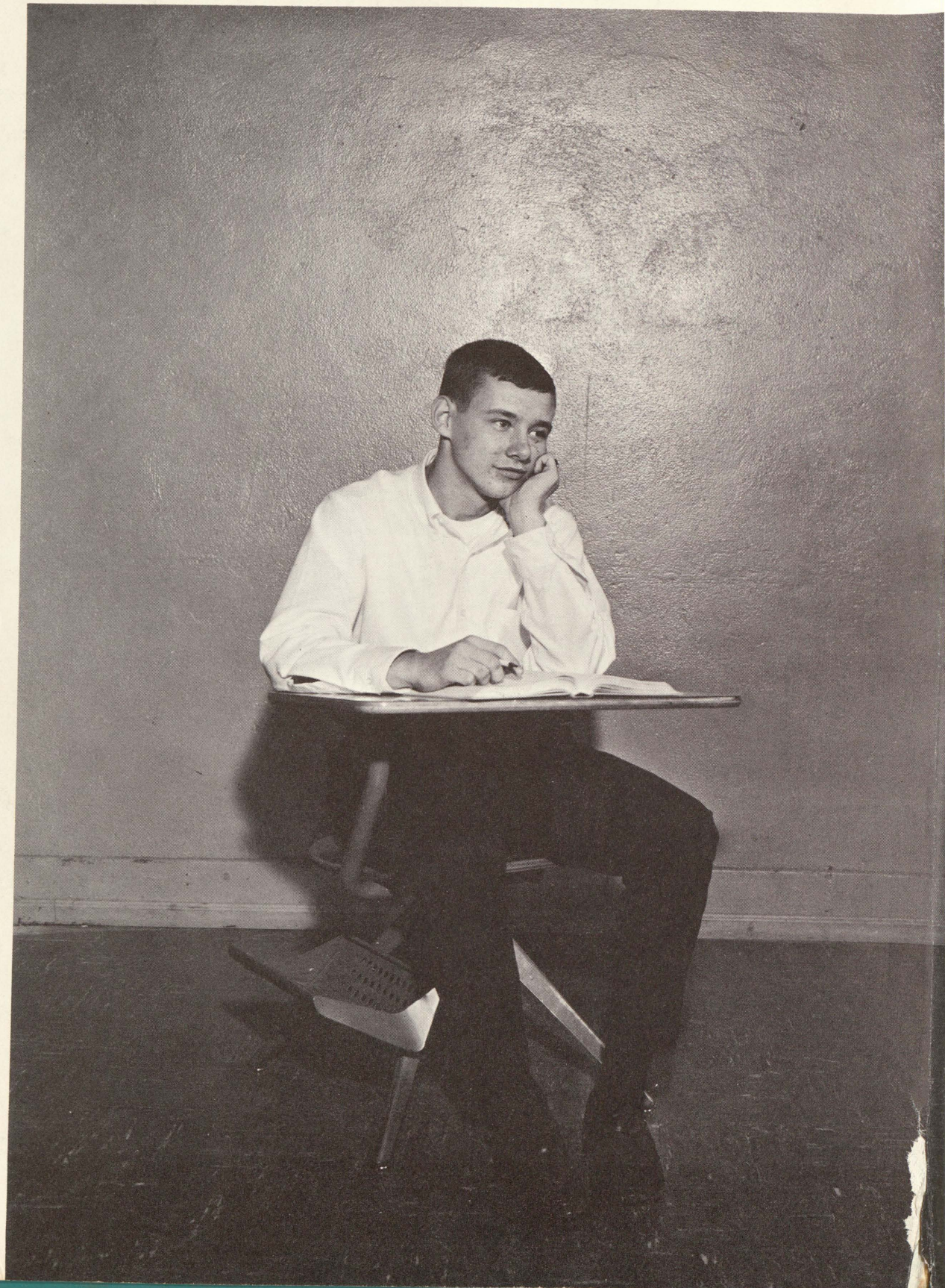

are long, long thoughts

A panoramic view . . .

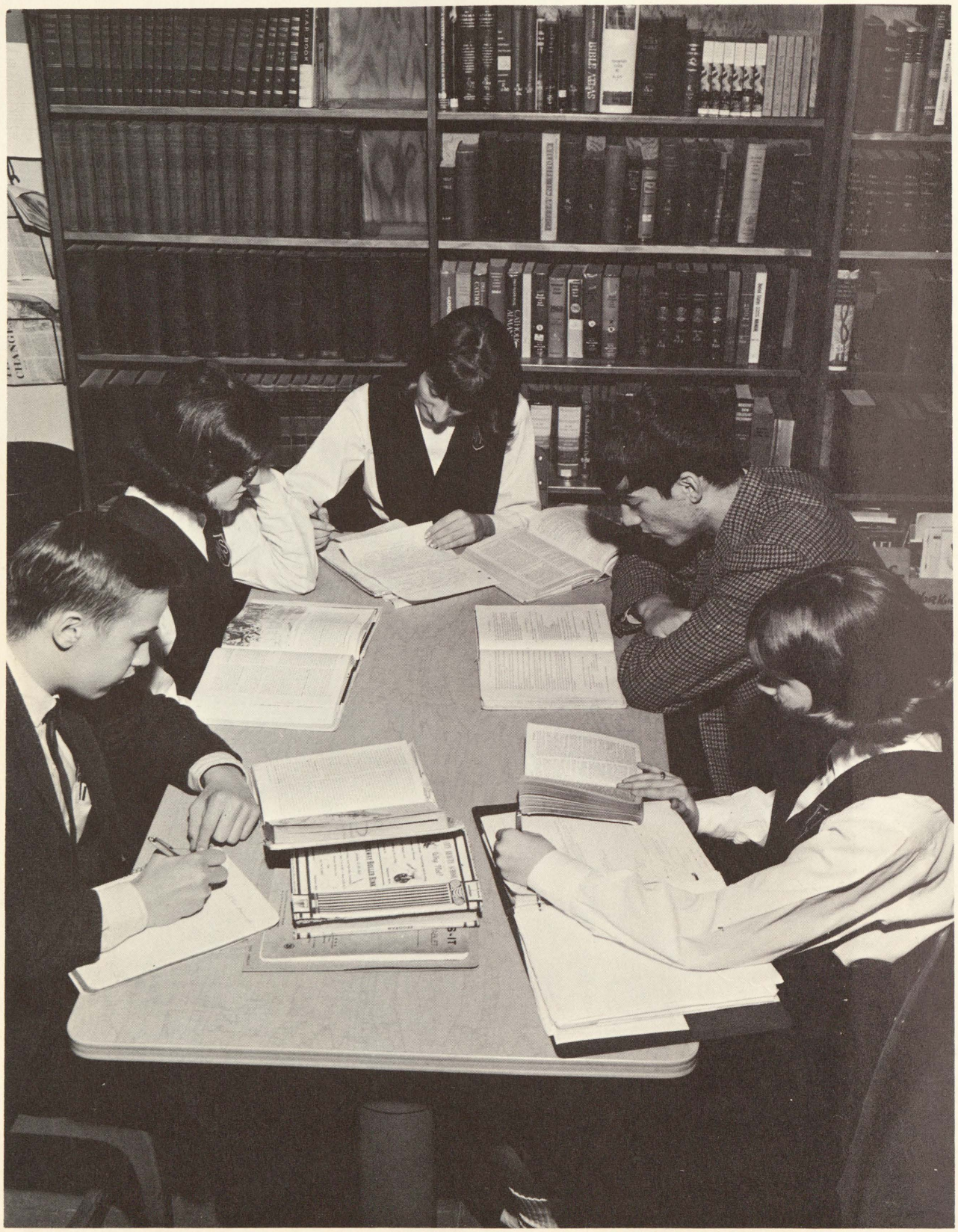

# of Cathedral life

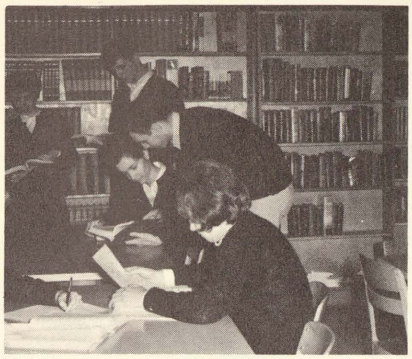

Intellectual Life
page 6

Social Life
page 42

Prayer Life
page 58

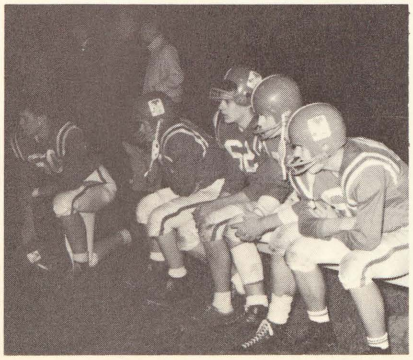

Competitive Life
page 68

Community Life
page 84

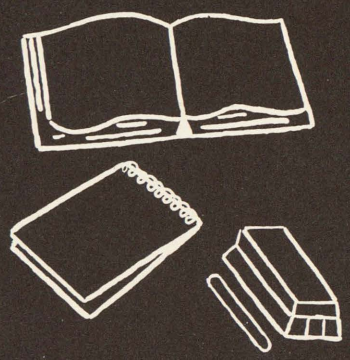

ACADEMIC

Education makes a people easy to lead but difficult to drive; easy to govern but impossible to enslave.

-Lord Broughman

The thoughts of youth . . .

are long, long thoughts

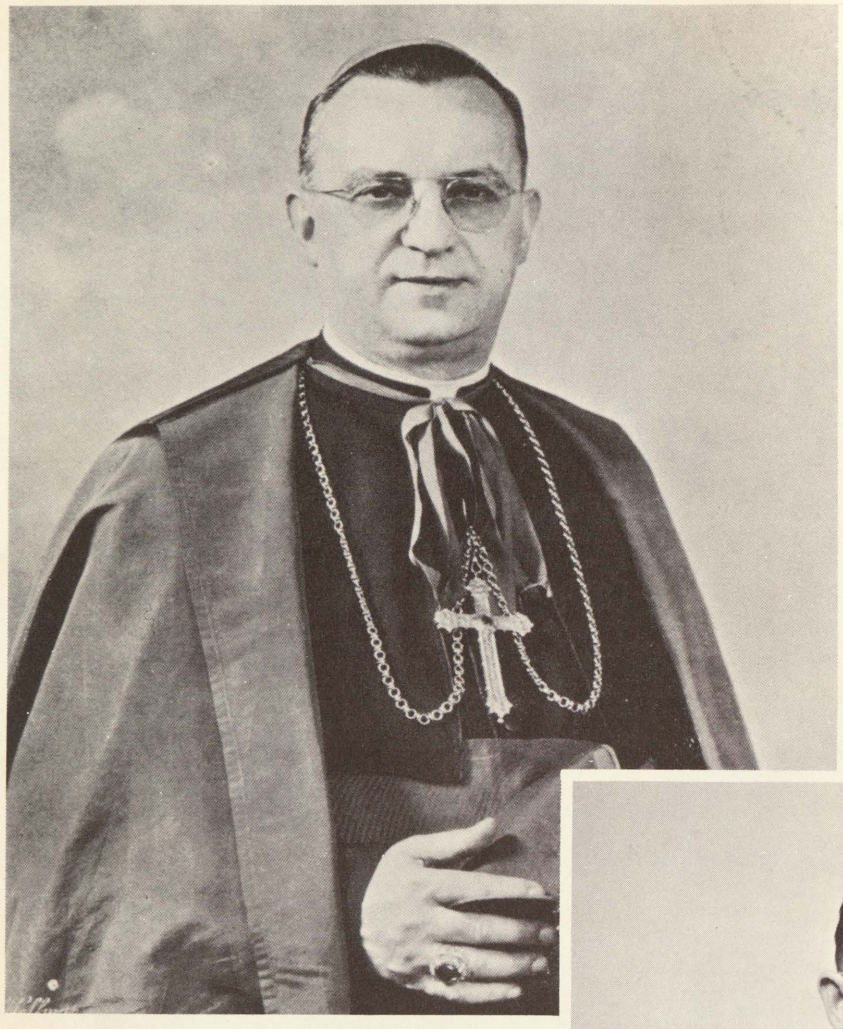

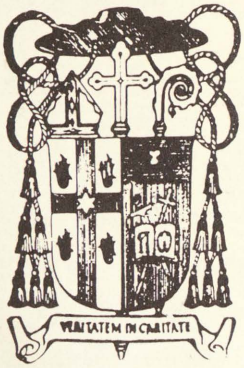

HIS EXCELLENCY
STEPHEN S. WOZNICKI, D.D.
BISHOP OF THE SAGINAW DIOCESE

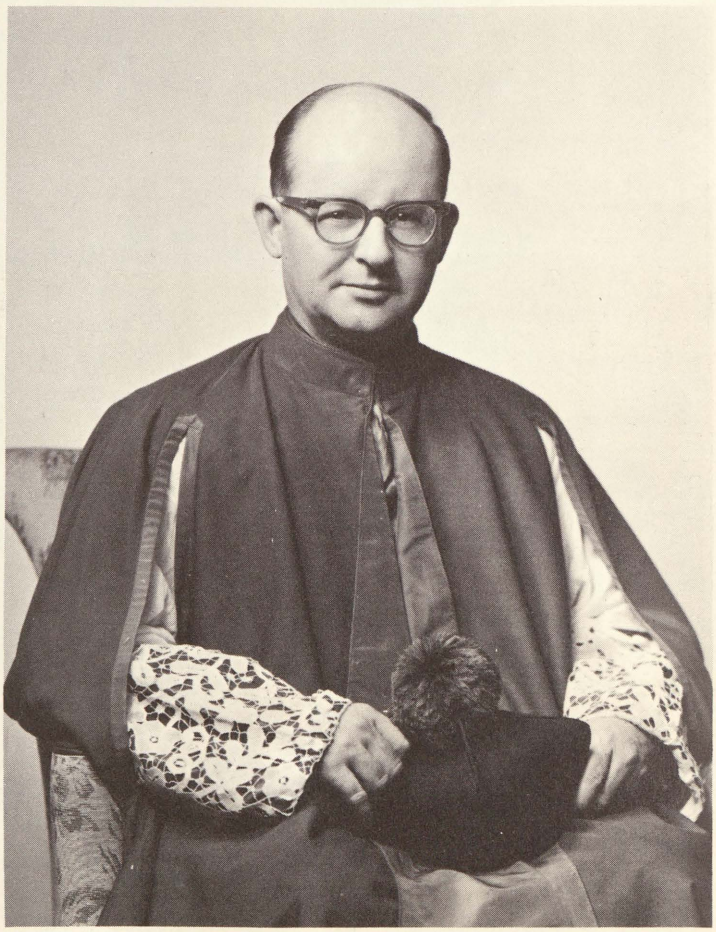

THE RIGHT REVEREND
EUGENE A. FORBES, J.C.D.
PASTOR OF ST. MARY'S CATHEDRAL
SUPERINTENDENT OF
CATHEDRAL SCHOOL

Teachers play a vital role in the development of a student's character. Their sacrifice and dedication lead to well-formed young men and women. They have eagerly and willingly accepted the challenge to mold the citizen of tomorrow—dedicated to our country and church.

Sister Agnes Clare, Principal, secretary Mrs. Wesley Frahm.

Reverend Dale LaBrie

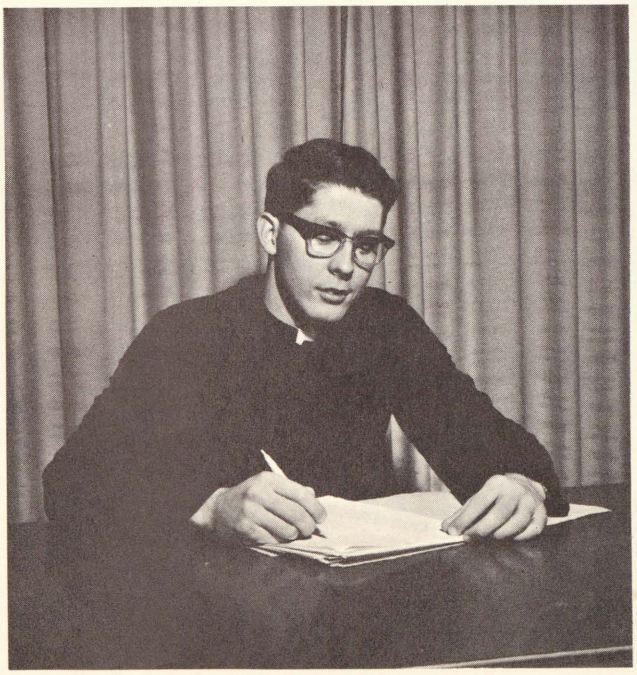

Reverend Terrence Yule

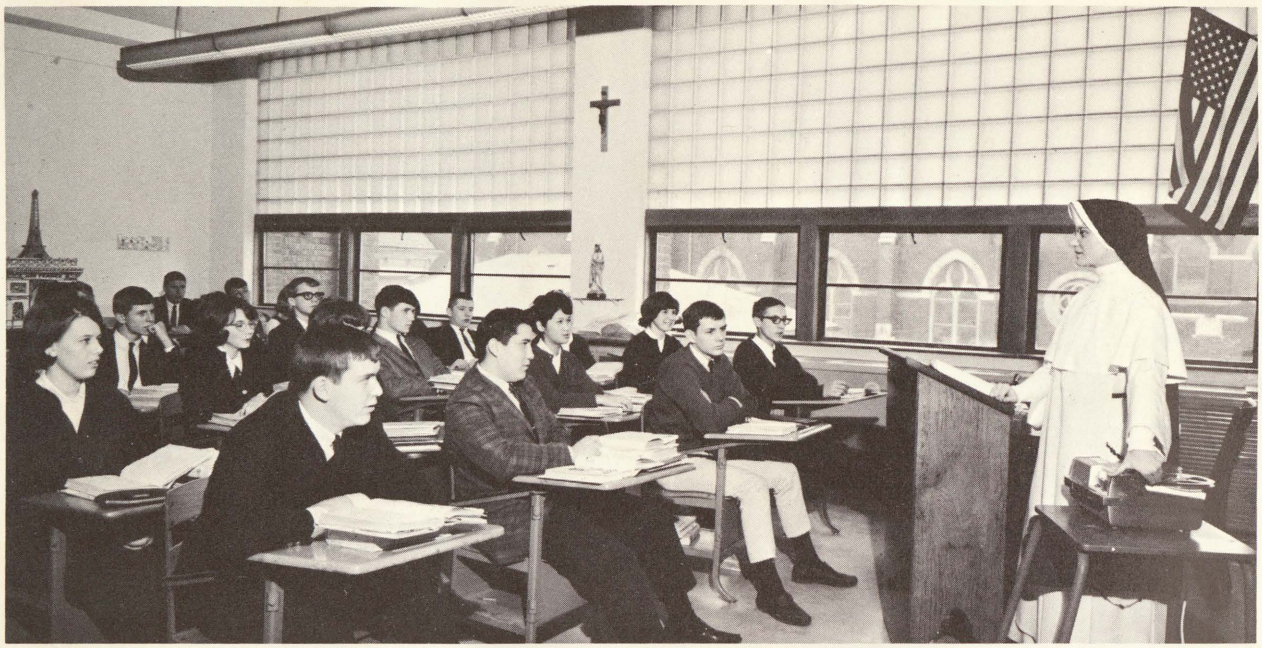

When Sister John Thomas turns on her teaching aid, "Le cheval est noir et blanc" is tossed out for translation.

". . .and now Nestorianism and Monophysitism came into effect. . ." Chris Reinhardt continues in Mr. Agresta's Ancient History class.

Miss Margaret O'Reilly, teacher of freshman English, conducts an attentive class in the analysis of one of Shakespeare's dramas, The Merchant of Venice.

"A freshman must meet new situations, ideas and challenges," states Nancy Lum as she leads a guidance class panel that also includes Stephanie James and Kitty Allen.

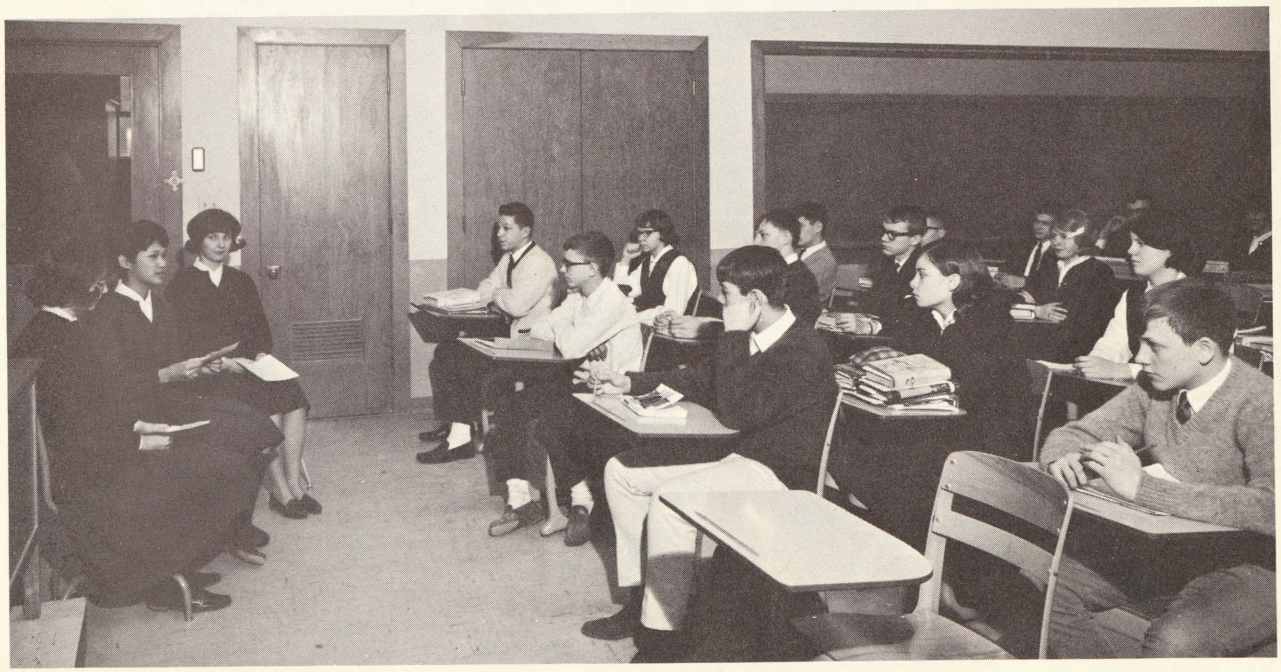

Vivacious . . .

Class officers Rosemary Collison, Valerie McDonald and Ed Slaggert approve plans for their Homecoming float, displayed by President Jim Storey.

Kathleen Allen
Barbara Armstrong
Margaret Bailey
Michael Bark
Michael Bator
Patrick Bator

Patricia Brown
John Casey
Kenneth Chronowski
Patricia Clark
Ruth Ann Clemens
Rosemary Collison

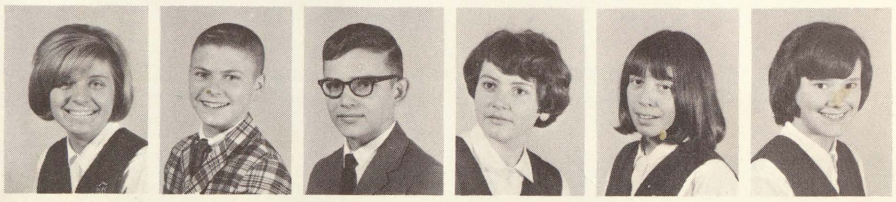

Rose Marie Enciso
Catherine Frost
Gregory Gamache
Michael Gardner
Suzanne Godi
Michael Guida

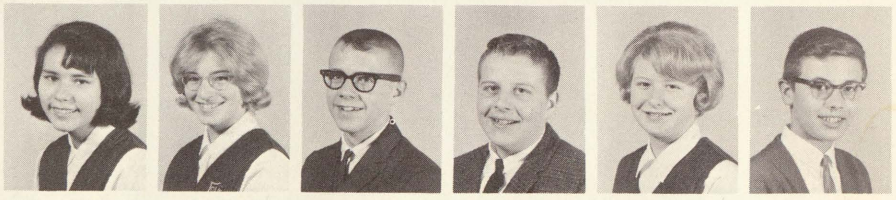

Thomas Hart
Stephanie James
James Jarlock
Kathleen Jungerheld
Richard Kaczor
Ruth Ann Kennedy

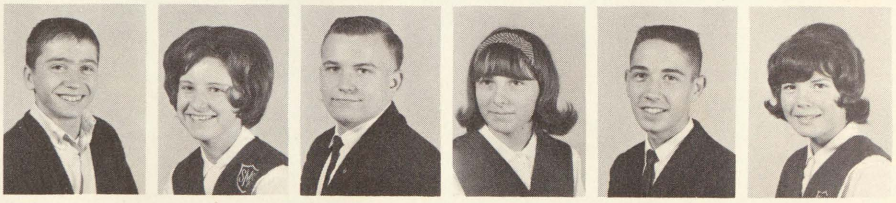

Maureen Kerns
Jerry Keyes
Gerald Kilts
James Kleinebreil
Marsha Kostick
Chester Krasinski

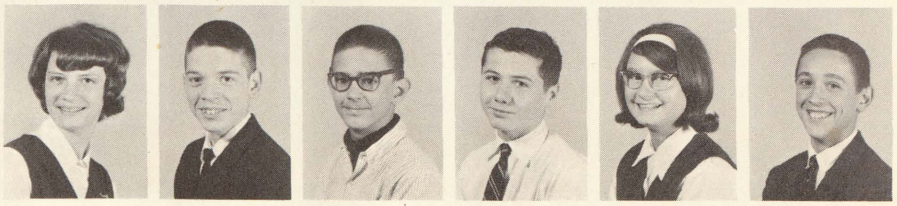

freshmen

Karen Krease
Ann Kretschmer
Eileen Lappin
Ann Lisee

Robert Looby
Nancy Lum
Wallace Mackiewicz
Constance Maples

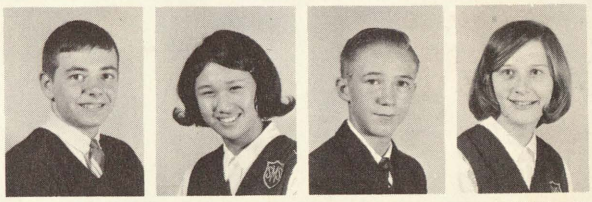

Linda Martino
Valerie McDonald
Vikki McMullen
Thomas Milton

Linda Melvin
Mark Myers
Thomas Miller
George Murphy

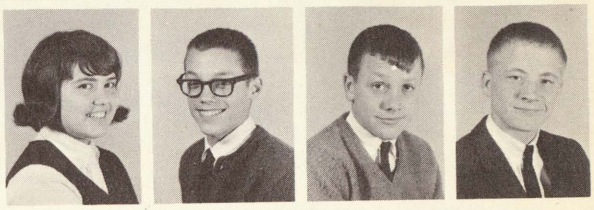

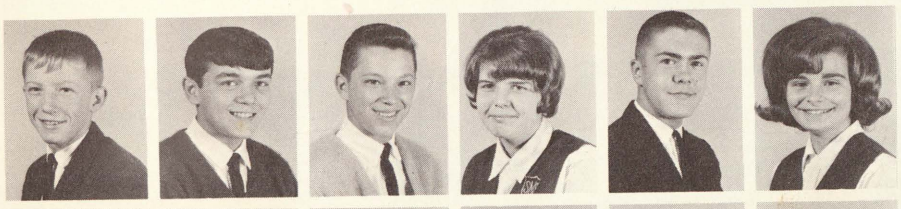

Steve Packard
Gary Pratt
David Purman
Suzanne Rocchio
Dennis Roczkowski
Christine Rheinhardt

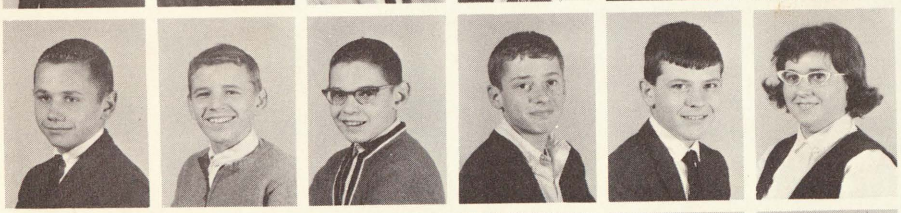

Chuck Schickinger
Donald Schramke
David Seman
John Shinners
Edward Slaggert
Barbara Spears

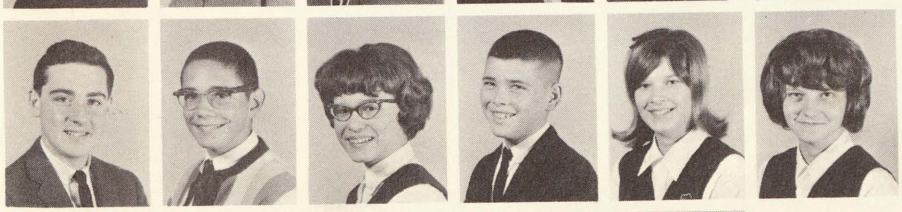

James Storey
John Surprenant
Janet Swinton
Frank Tithof
Sally Topham
Barbara Torka

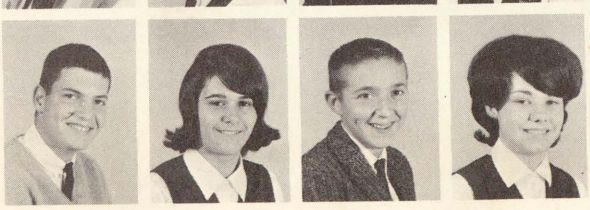

Kenneth Turner
Elpis Williams
David Wizner
Ann Wynes

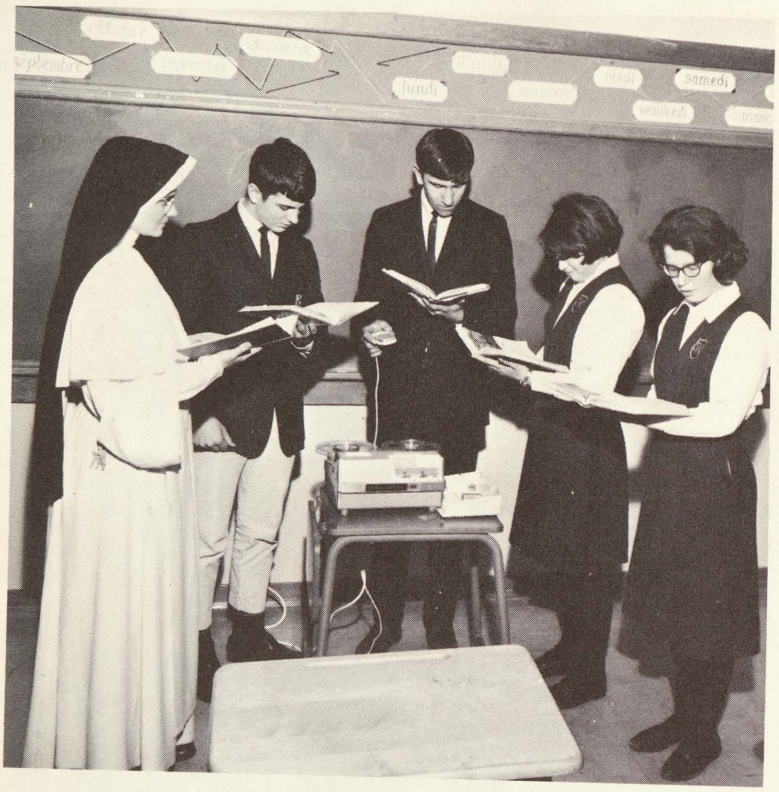

French II students Steve Fournier, Greg Balch, Mary L. Rocchio, and Holly Lepeak, under the direction of Sister John Thomas record sentences for future criticism.

Geometry is involved with the construction of intersecting planes and complex diagrams as the sophomores demonstrate.

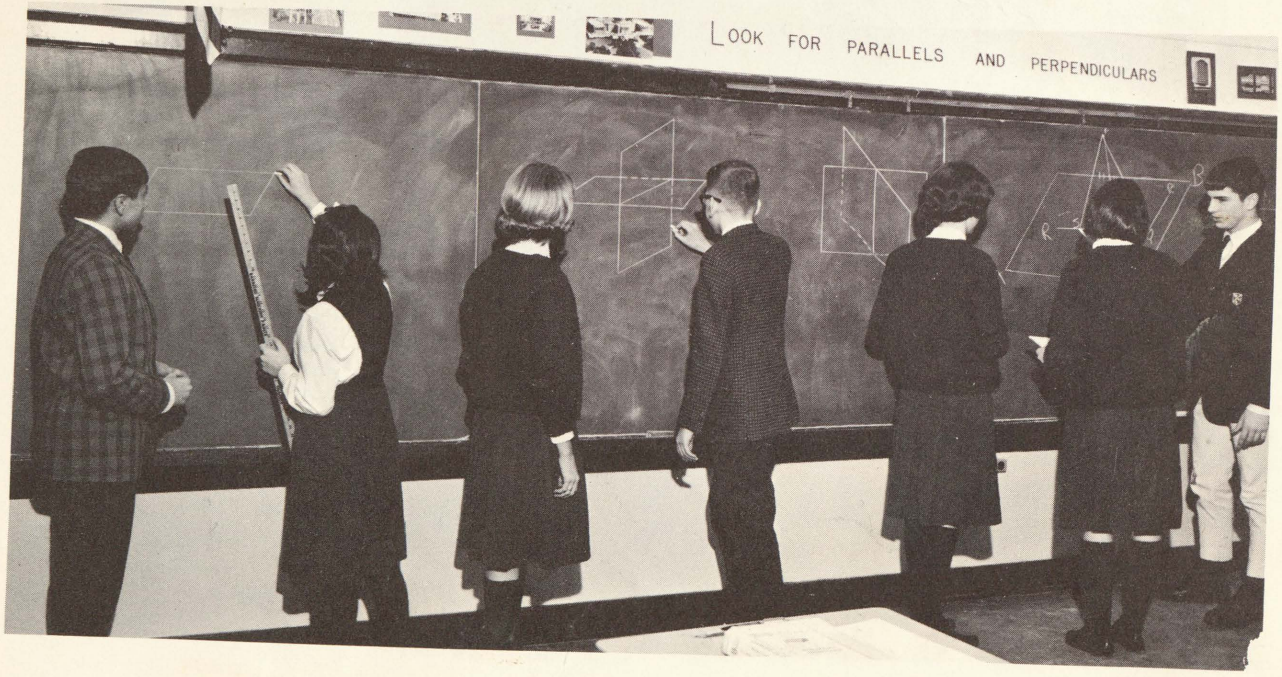

Jim Cichowski reads a passage from the book, God and His People, as Father Favara informally conducts a sophomore religion class.

Pat Frazee delights his fellow students June McKinney, Maureen Dunn and Mark Evans with some interesting comments on the Battle of Waterloo.

It's fascinating to study careers as shown by the inquisitive expressions on the faces of Sister Redempta's English students.

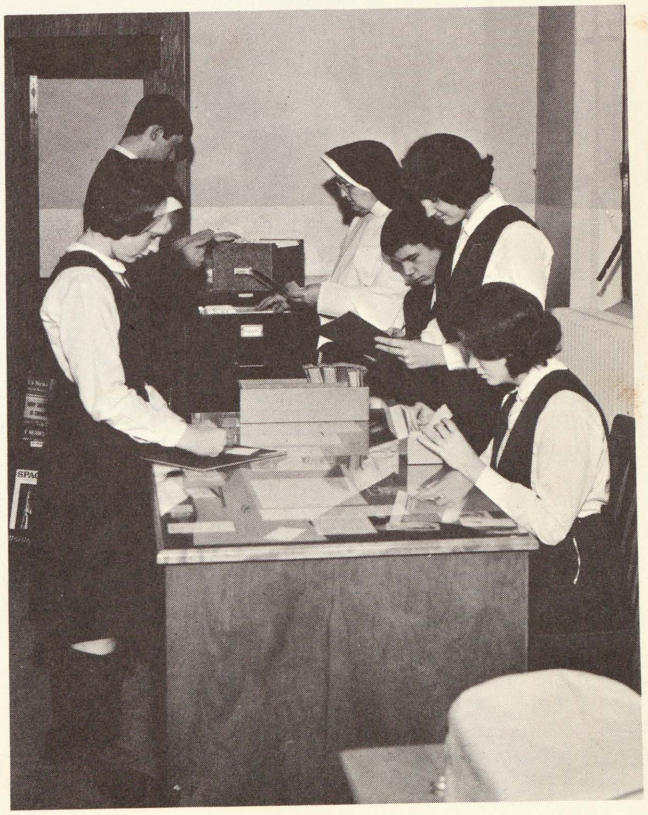

Gary Bethune
Donald Bittner
Linda Boell
Susan Bray
Patricia Bricault
Marilyn Brogan

Janice Brown
Lynn Budzinski
Daniel Caulfield
Thomas Christensen
James Cichowski
Linda Clark

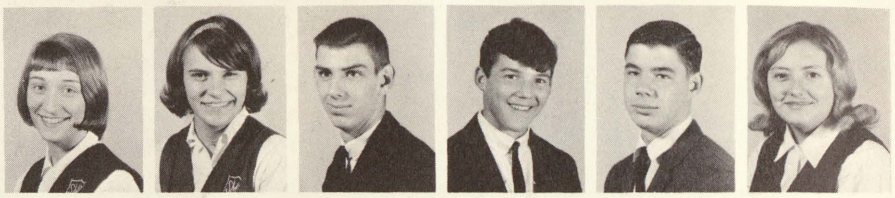

Terry Davey
Boyden Davis
Kathleen Dunn
Maureen Dunn
Ralph Enciso
Marcus Evans

Timothy Fettig
William Forbes
Steve Fournier
Patrick Frazee
Gary Gaudreau
Katherine Hendrick

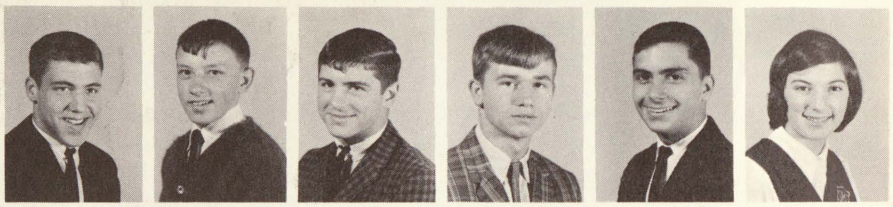

Class officers Jim Bittner, Maureen Shea, Sue Neberle, and Tom Hickson develop preliminary plans for their annual Sophomore dance.

Sophisticated . . .

James Herm
Tom Hickson
Jay Kelly

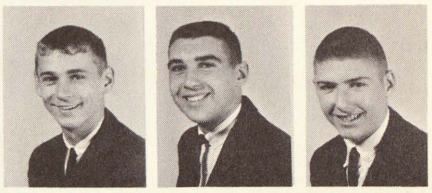

Ann Kerns
Mary Ann Kessler
Jerry Keyes

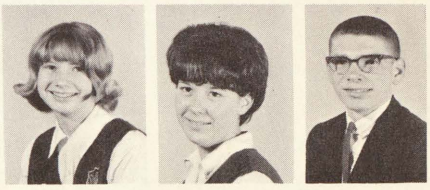

David Krease
Holly Lepeak
Sharon Lichon

Carole Lindsay
Charles Lum
David Martindale

Stephanie Haremski, Marilyn Brogan, and Mary Ann Kessler find that the hall bulletin board provides interesting and up-to-date facts concerning Cathedral life.

sophomores

June McKinney
Mary McLoughlin
Stanley Meteva
Thomas Moquin
Susan Neberle
Louis Nevarez

Frances Novak
Katherine Oppermann
Ruth Parmer
Kathleen Price
Mary Louise Rocchio
James Santino

Paul Schrems
Kathleen Serrato
Kathleen Shaltry
Maureen Shea
Diane Skeltis
Joan Sowulewski

Helen Stevens
John Stimpson
Elizabeth Szabo
Robert Topham
Mary Wizner

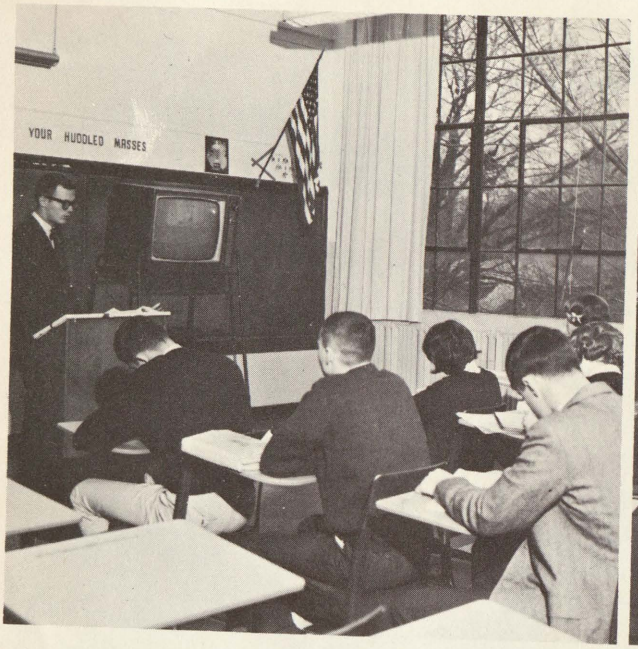

Mr. Agresta's history students take notes on the televised lecture reviewing the Civil War in preparation for semester exams.

Students of Mrs. Schultz's typing class achieve perfection by five-minute timed writings.

Sheilah Hendrick responds to a question on Calvinism posed by chairman Jim Bailey in the junior English class.

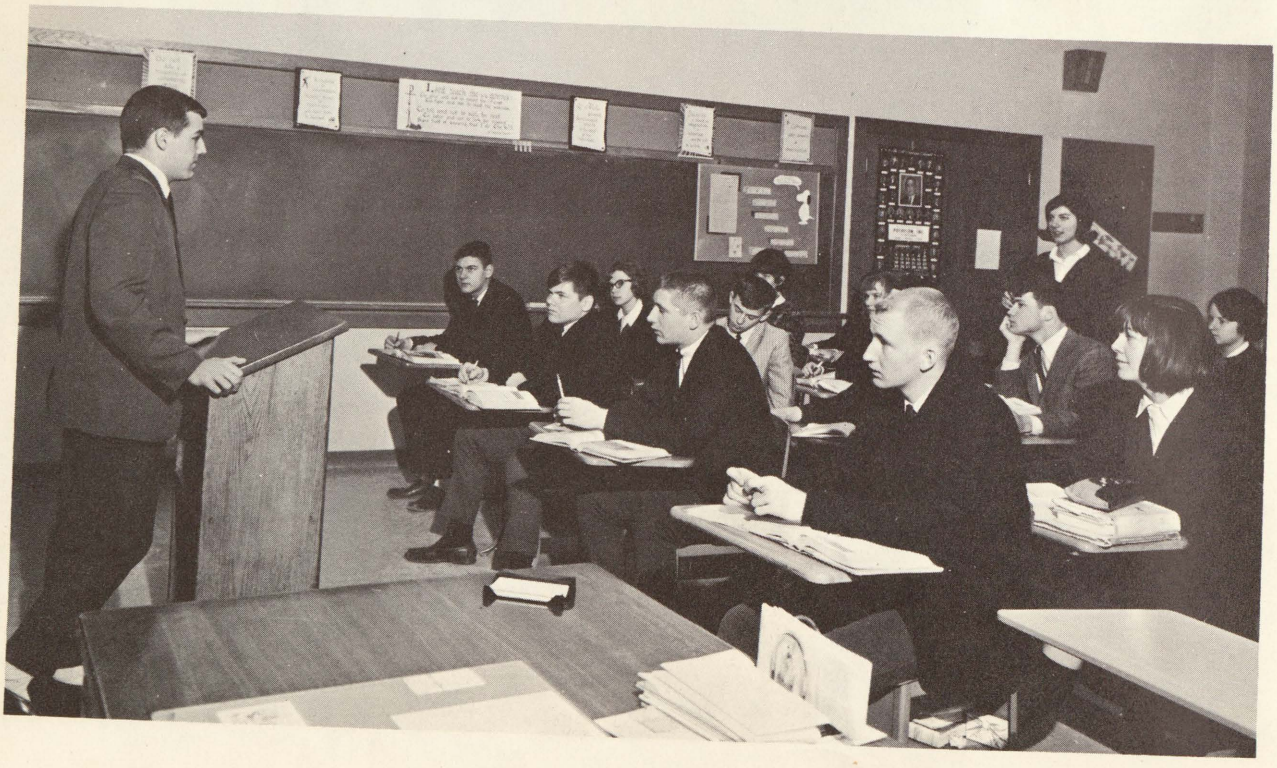

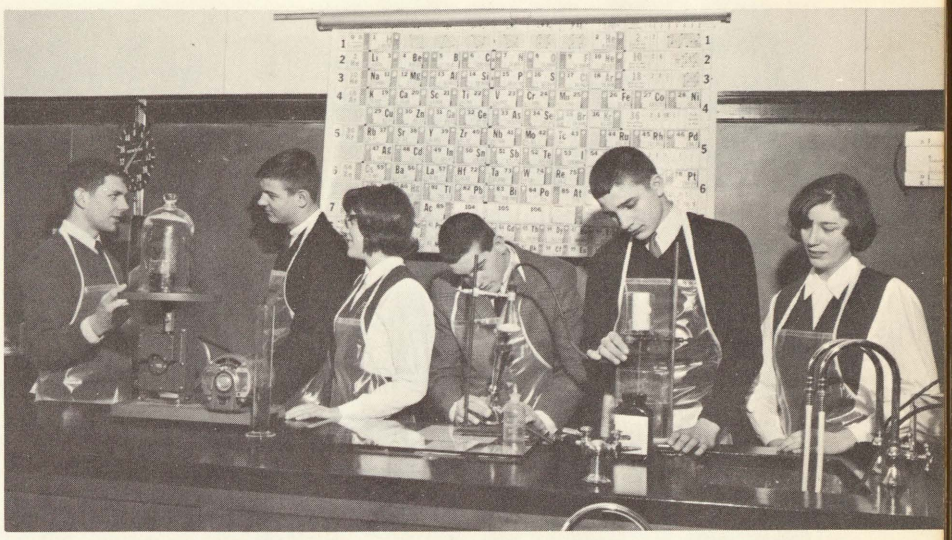

Aspiring scientists Tim O'Malley, Dave Zimmerman, Sue Schian, Joe Turner, John Chronowski, and Kathy Stevens demonstrate several chemical procedures.

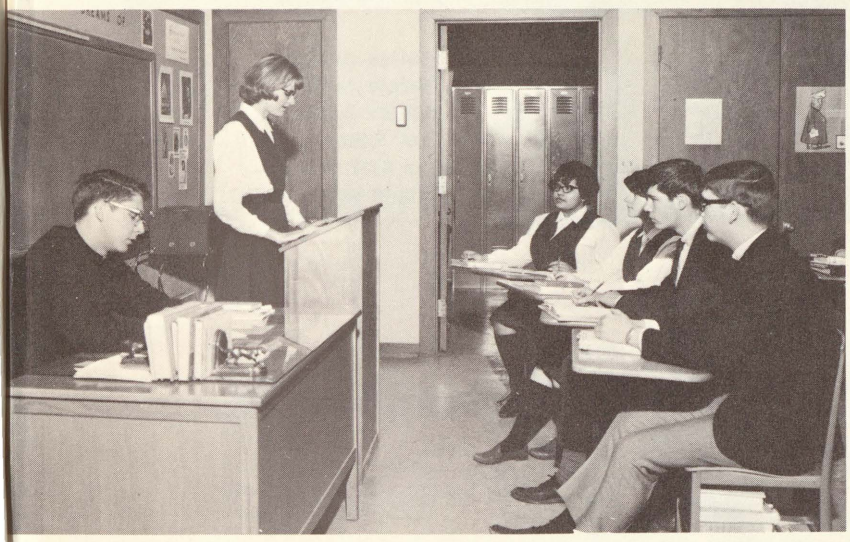

Father LaBrie's junior religion class jots down notes as Carol Madejek reports on her study of various religions.

"Is this a monocot or dicot stem?" Mrs. Sierras asks the question of a group of biology students as she displays a leafy twig.

Richard Albosta
Edward Alvarez
James Bailey
James Bieri
Betty Block
Tom Bluem

Cindy Brogger
Nelson Burnell
Bernard Castanier
Catherine Caverly
John Chronowski
Frederick Clous

Judith Delaney
Mary Delude
Carol Ezop
Robert Gamache
Janet Haremski
Stephanie Haremski

Sheilah Hendrick
Margie Jarlock
Monica Johnson
Jack Kessler
Ann Kleinebreil
Harold Konieczka

Junior Class officers Dick Mikulich, Pat O'Malley, Jean Swinton, and Larry Shea vigorously debate the style of rings to be voted on by their fellow students.

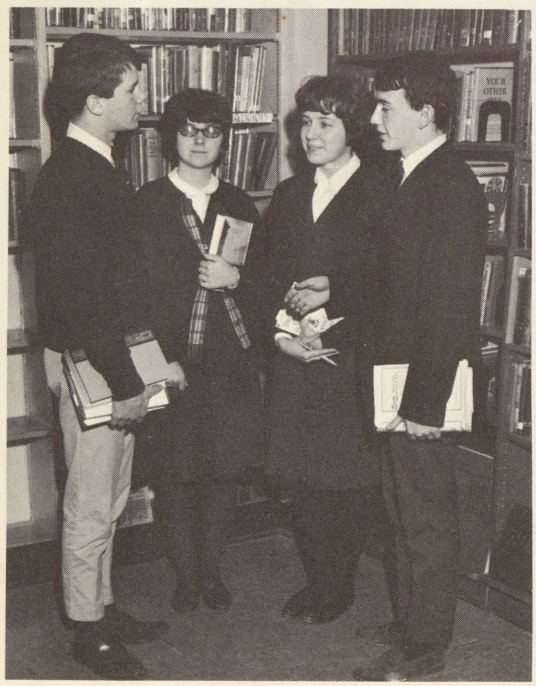

Aspiring juniors . . .

Patricia Knox
Harold Kostick

John Kretschmer
Kenneth Kurecka

Robert Leslie
Joanne Lindsay

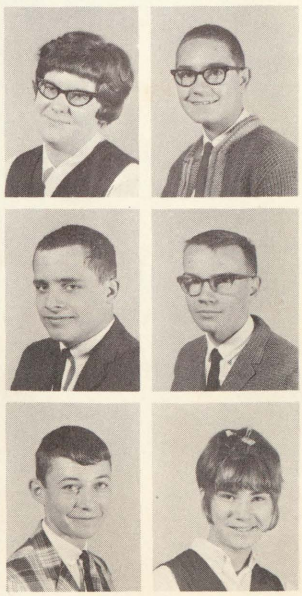

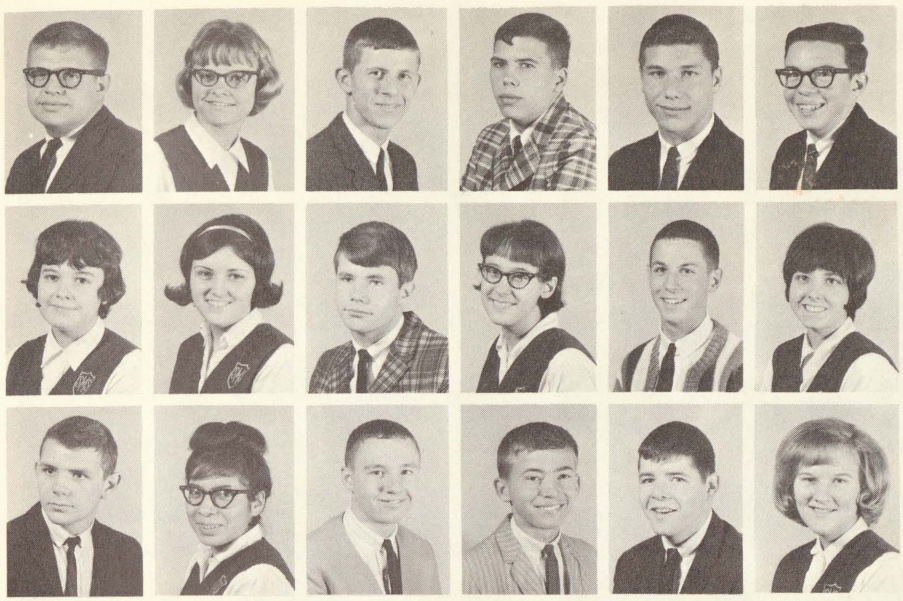

Robert Lisee
Carol Madejek
Ronald Markey
William Martindale
Ronald Masek
Richard McInerney

Lindee McMullen
Susan Melvin
Richard Mikulich
Martha Myers
Michael Myers
Patricia O'Malley

Timothy O'Malley
Rachel Ontiveros
David Oppermann
Gary Packard
John Parker
Marlene Percy

strive toward their goal

Rosemary Polzin
Ruth Radziewicz
Gloria Reid
Susan Schian
William Schill
Richard Schramke

Christine Schreiber
Lawrence Shea
Martha Shinners
Mary Beth Slaggert
Michael Slancik
Kathy Stevens

Carol Sutter
Margaret Tafoya
Joseph Turner
Gayle Weinecke
John Wizner
Kathleen Wizner

Antoinette Wyman
Donna Zacharias
Mary Jane Zielinski
David Zimmerman

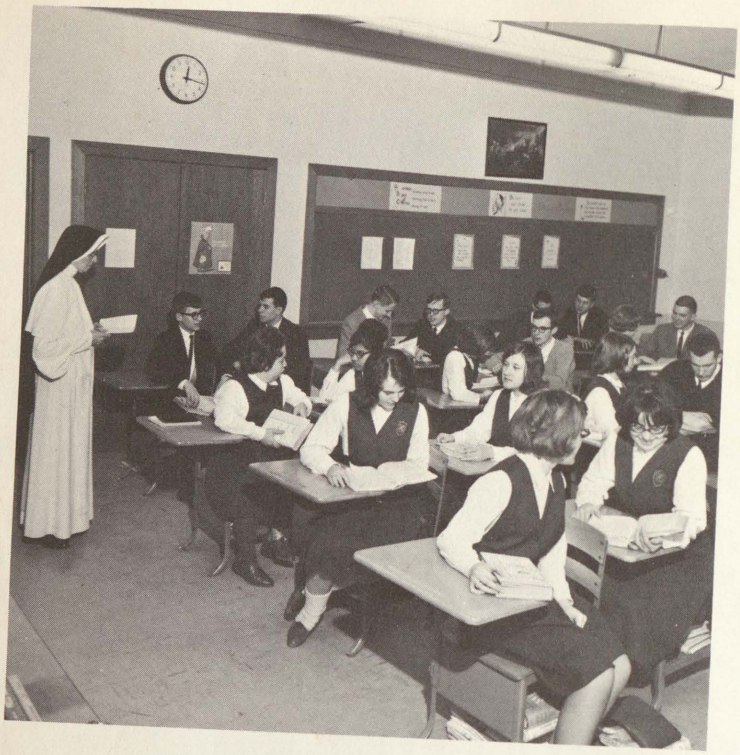

"When I consider how my light is spent. . ." students recite memorized lines from Milton in Sister Frances Raphael's senior English class.

Sister Thomas Aquin demonstrates to Tony Paszkiewicz, Rebecca Martinez, and Ed Kruske the fundamentals of the geiger counter.

Student chairman John Kiley questions fourth-year Latin students in Sister M. Mildred's challenging Vergil class.

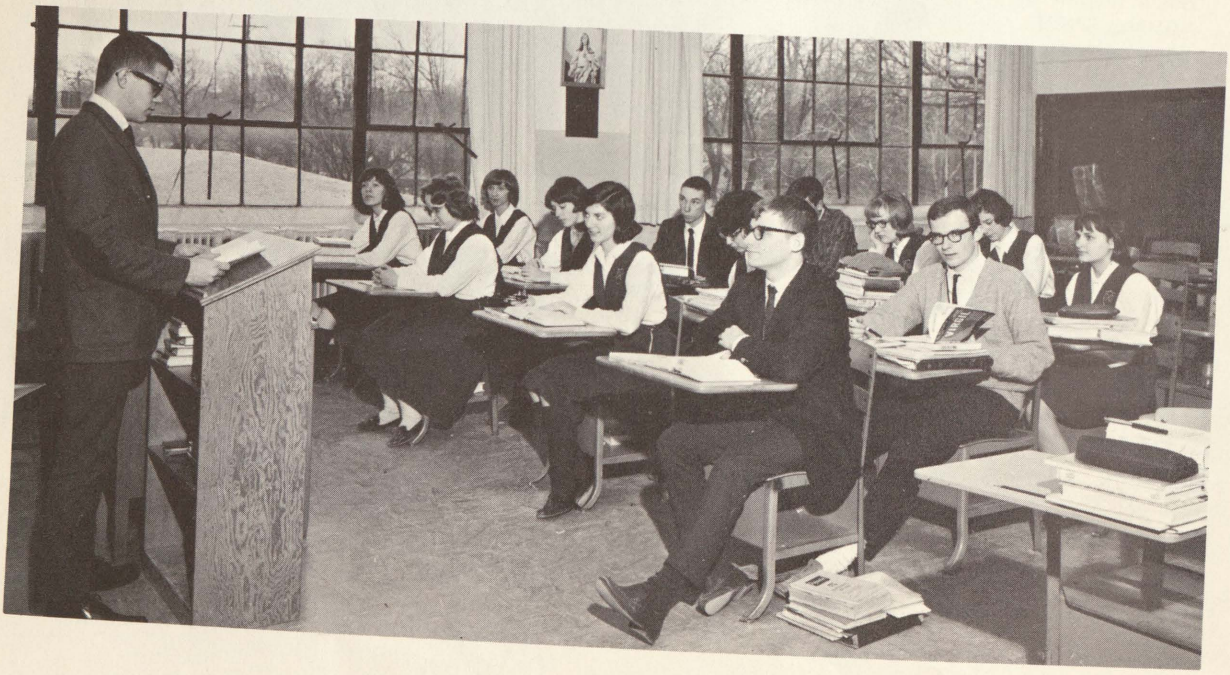

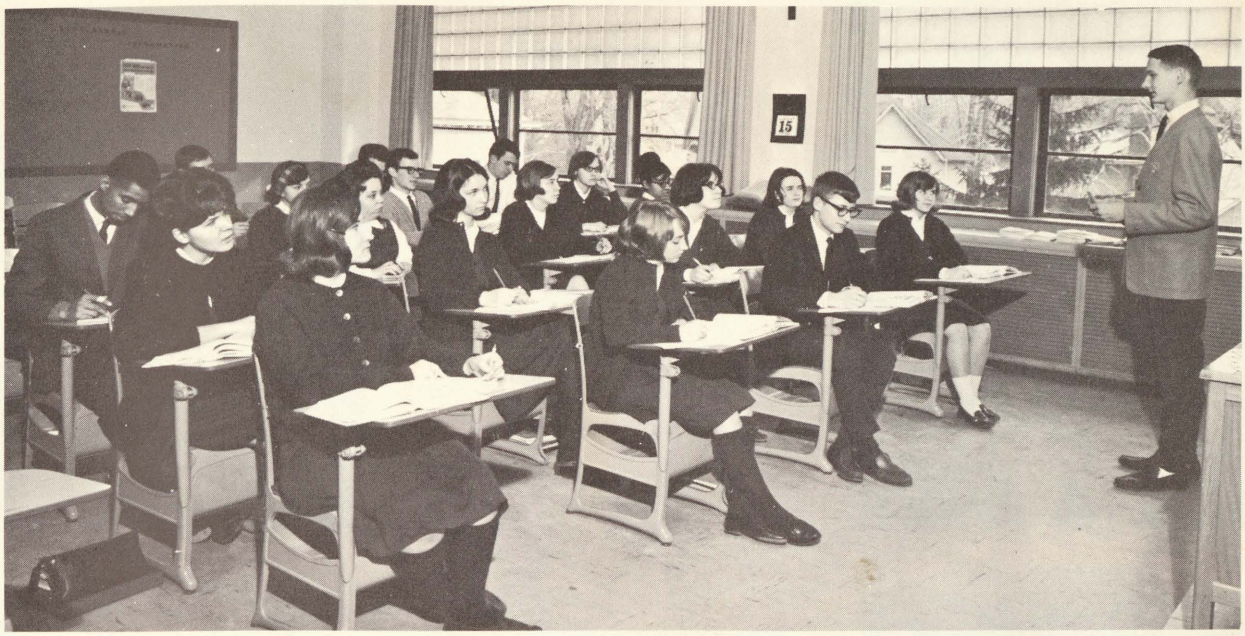

Mike Kerns describes the complex make-up of our government to fellow students in Sister Roberta's Civics class.

"Today we have a false notion of religion," explains Father Yule to the senior religion class.

Sister Thomas helps her advanced math students M. Myers, N. Barrera, and D. Krawczyk tackle a difficult problem.

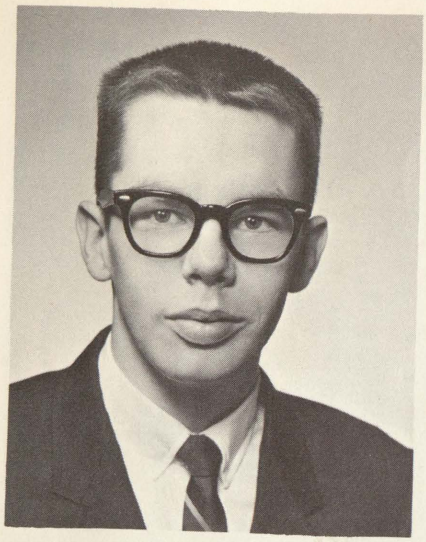

DANIEL ARMSTRONG
Y.C.S. . . . Acolyte . . . Jets . . . Glee Club

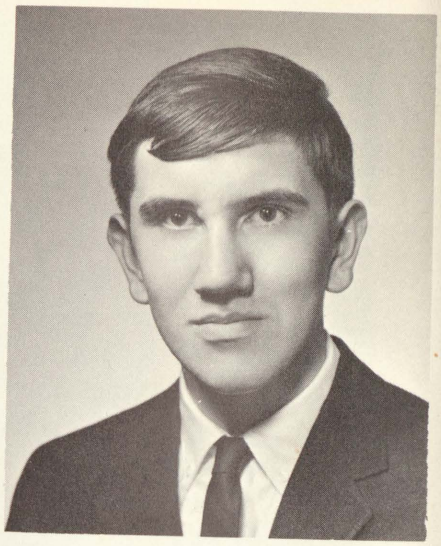

GREGORY BALCH
Y.C.S. . . . Glee Club . . . Jets . . . Junior Achievement

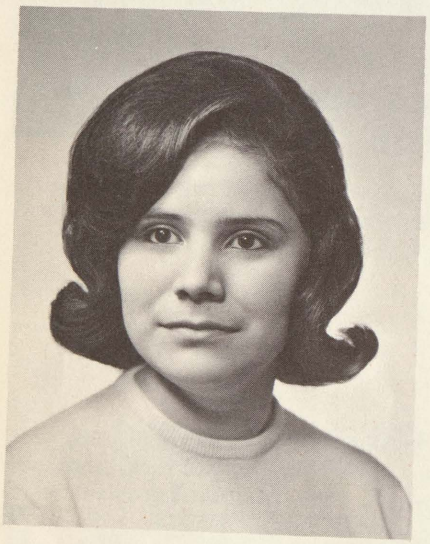

MARIA BARRERA
Y.C.S. . . . Glee Club . . . Pep Club . . . Labarum artist

MARILYN BLUEM
Glee Club . . . Y.C.S. . . . Latin Club . . . French Club

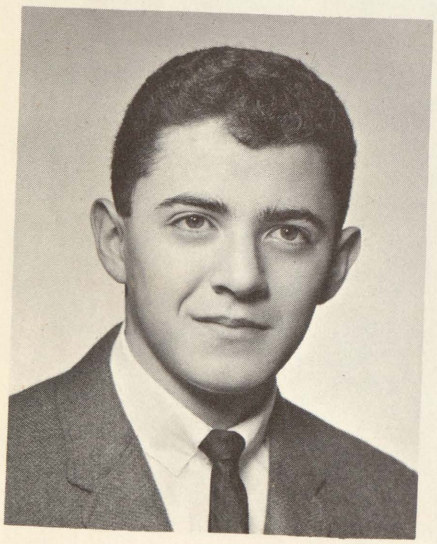

NASH BARRERA
Acolyte . . . Labarum artist . . . Latin Club . . . Forensics

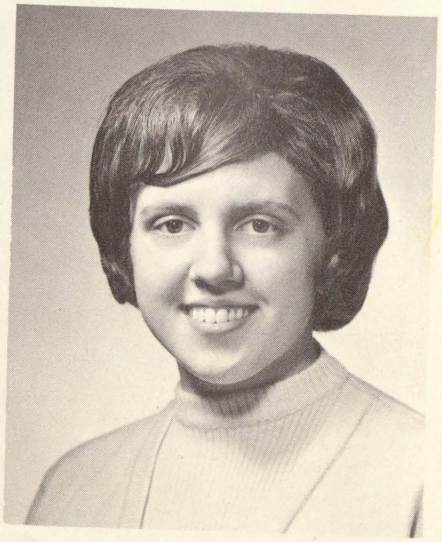

Seniors

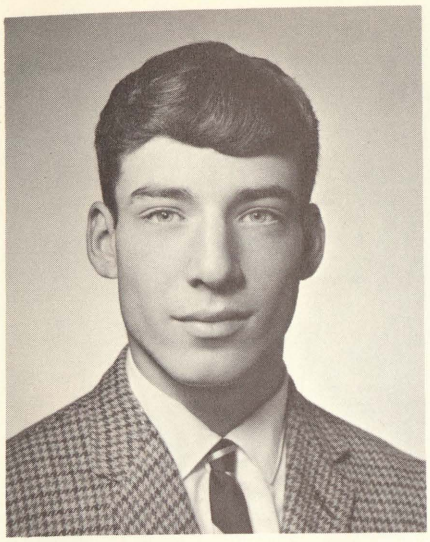

DUANE CASTANIER
Football . . . French Club . . . Glee Club . . . Y.C.S. . . . Forensics

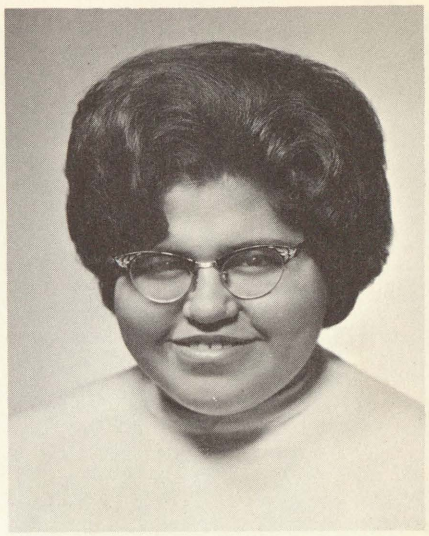

LINDA CASTILLO
Latin Club . . . Glee Club . . . Y.C.S. . . . Piano Student

Immediately after her Coronation, Queen Carol accepts from her father the traditional invitation to dance.

CAROL CHRONOWSKI
Homecoming Queen . . . Cheerleader . . . Student Council Vice-President . . . Debate . . . Class Secretary

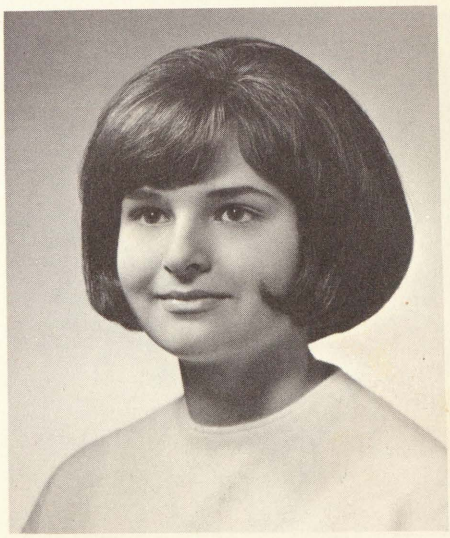

3 1390 01343 8658

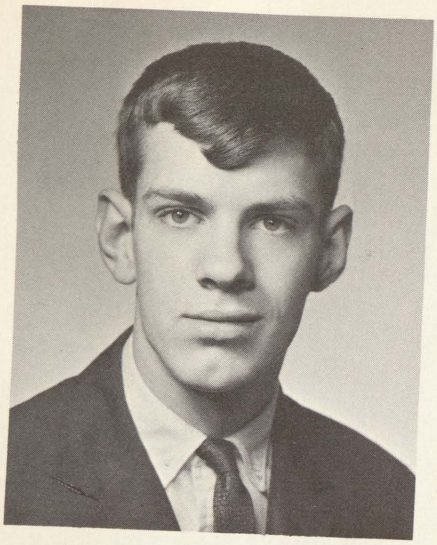

PETER CAULFIELD
Acolyte . . . Football . . . Glee Club . . . Y.C.S. . . . Forensics

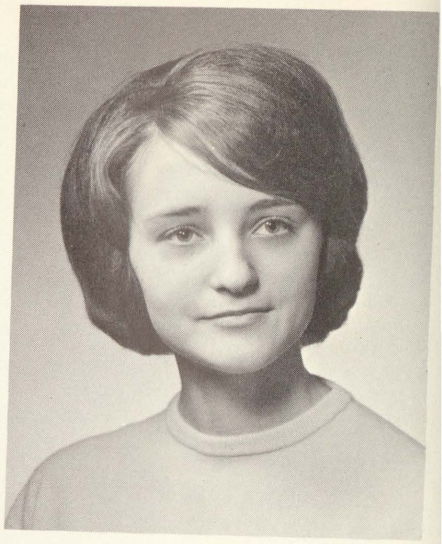

SAUNDRA CISZECKY
Y.C.S. . . . Pep Club . . . Transfer from Bridgeport High

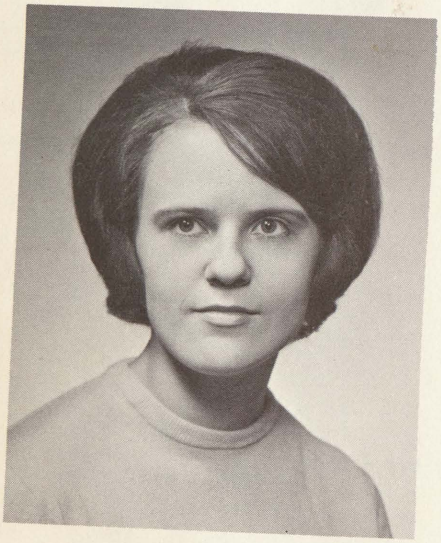

SUZANNE CISZECKY
Future Nurses . . . Latin Club . . . Y.C.S. . . . Transfer from Bridgeport High

KATHY COFFEY
Glee Club . . . Future Nurses . . . Junior Achievement . . . Labarum Staff . . . Y.C.S.

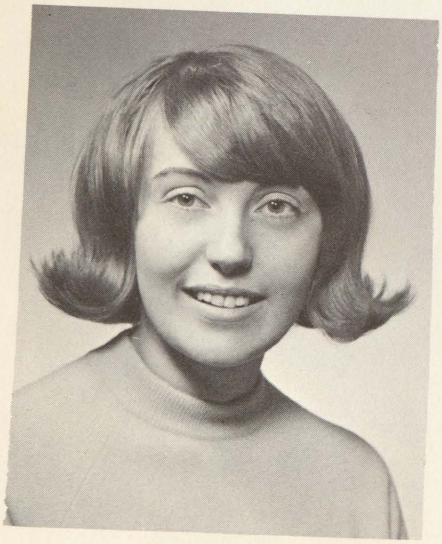

ROSEMARY CLEMENS
Future Nurses' Vice-President . . . Choir . . . Glee Club . . . Y.C.S.

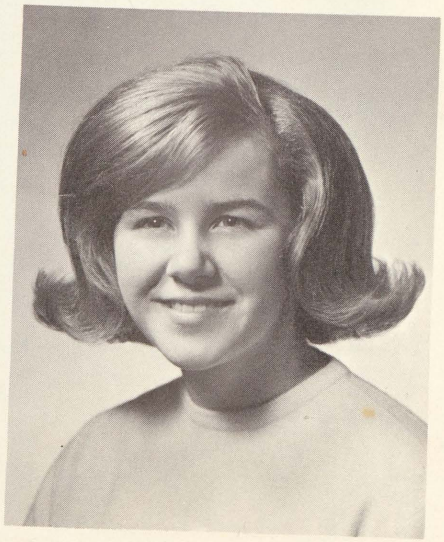

Seniors

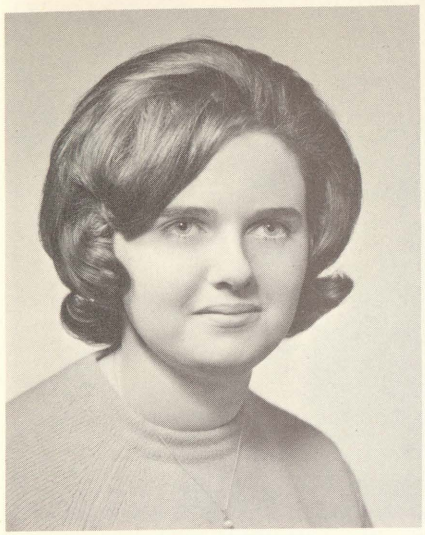

JANE COLLINS
Junior Achievement. . .Y.C.S. . .
Glee Club. . .Choir

CAROL DUBEAU
Glee Club. . .Swimming. . .French
Club. . .Future Nurses

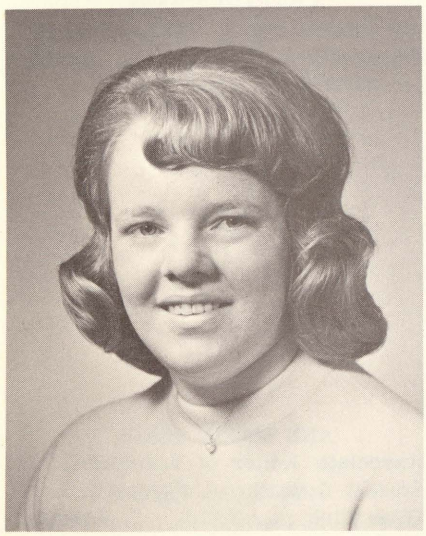

JO ANN DUPUIS
Forensics ... Librarian ...
Y.C.S. . .Latin Club. . .French club

BARBARA EMEDE
Y.C.S. . .Glee Club. . .Choir. . .La-
tin Club

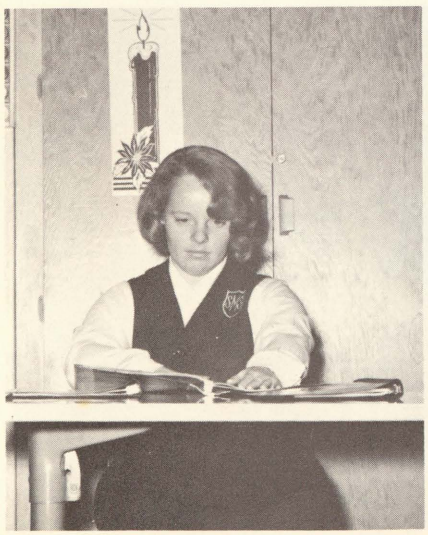

Jo Ann Dupuis, librarian, locates reference material for a fellow student.

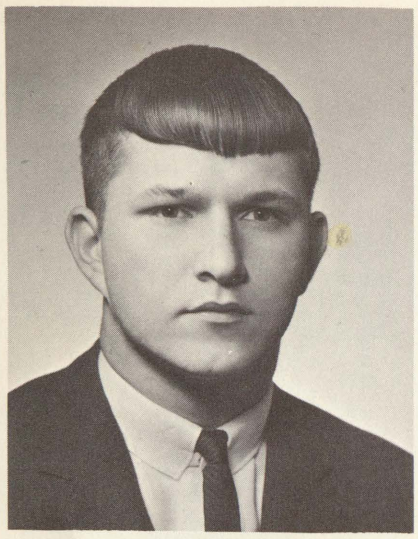

DONALD EZOP
Y.C.S. . . . Football . . . Glee Club . . . Jets Club . . . Track

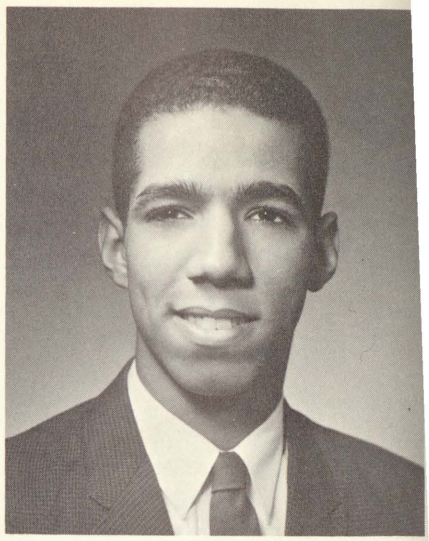

CHARLES EVANS
Vice-President . . . Student Council Treasurer . . . Pep Club . . . Y.C.S. . . . Glee Club

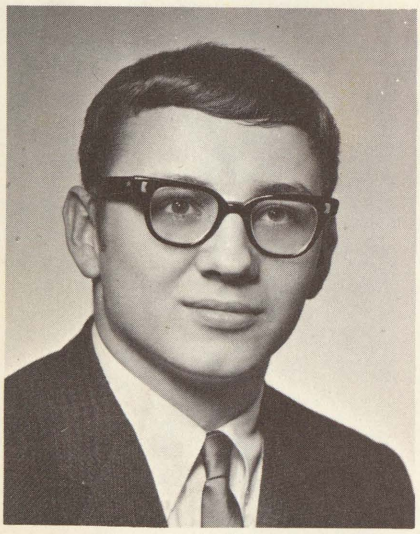

DANIEL FLOREY
Y.C.S. . . . Latin Club . . . Movie Projectionist

ANN MARIE GENO
Associate Editor of Yearbook . . . Student Council . . . Forensics . . . Glee Club . . . Y.C.S. . . . French Club

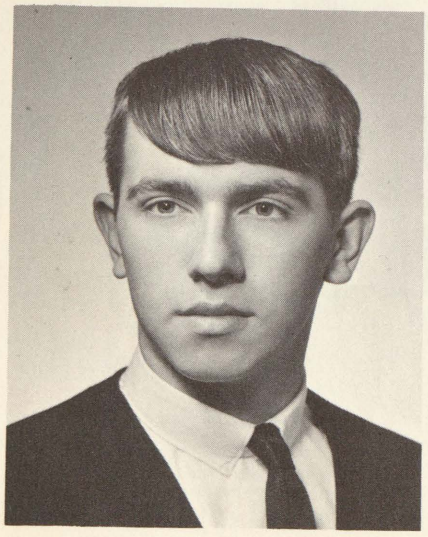

MICHAEL FRAZEE
Football . . . Basketball . . . Track . . . Treasurer of Letterman's Club

Seniors

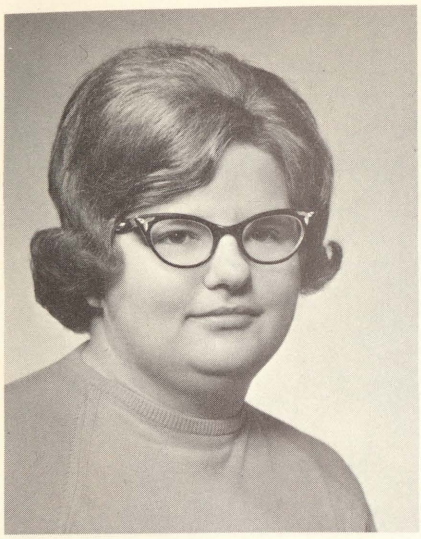

GAIL HAREMSKI
Latin Club . . . French Club . . .
Y.C.S. . . . Future Teachers

ROGER HENDRICK
Basketball . . . Football . . . Track
. . . Acolytes . . . Forensics

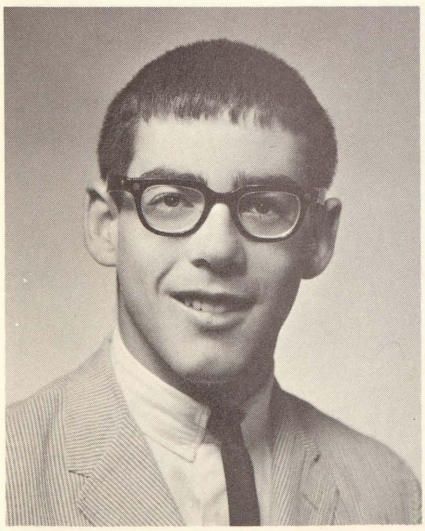

ART HAMANN
Y.C.S . . . Track . . . Pep Club . . .
Basketball

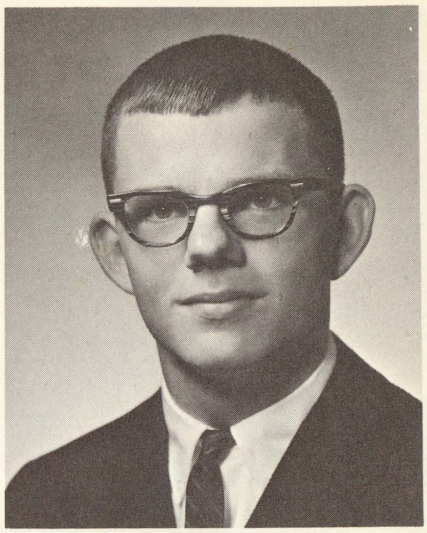

GEORGE KEATING
Sky Diving . . . Jets Club President
. . . Science Fair winner

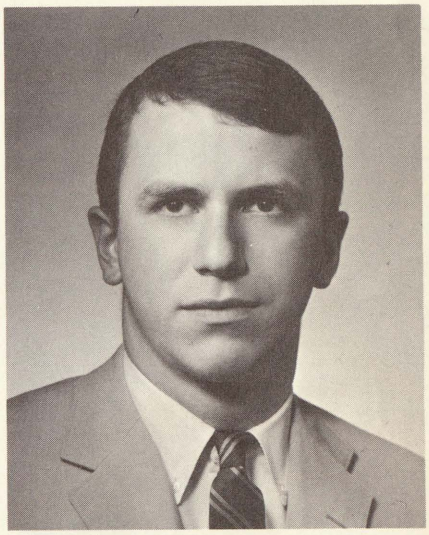

MARY ANN KEELER
Class officer . . . Student Council
. . . Cheerleader . . . Glee Club . . .
Homecoming Court

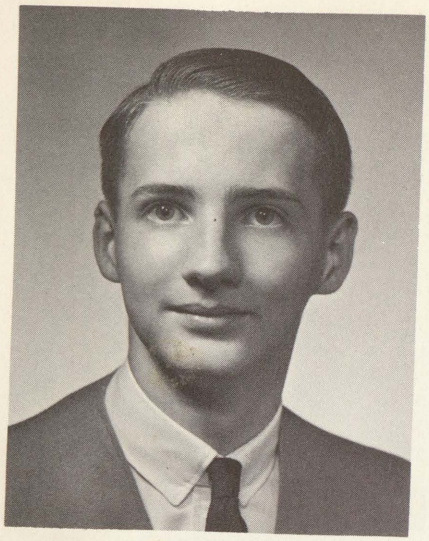

MICHAEL KERNS
Acolytes . . . Glee Club . . . Jets Club . . . Y.C.S . . . Forensics

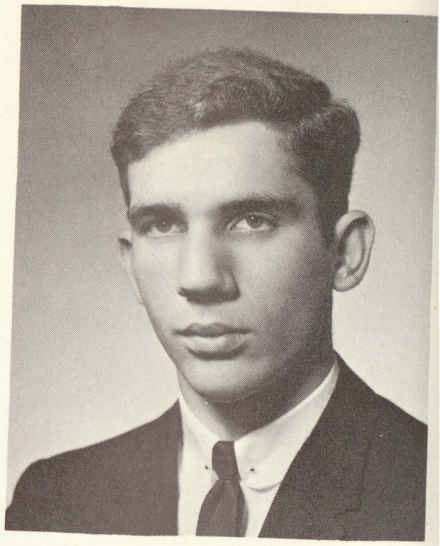

JOHN KOENIG
Y.C.S. . . . Golden Gloves . . . Pep Club

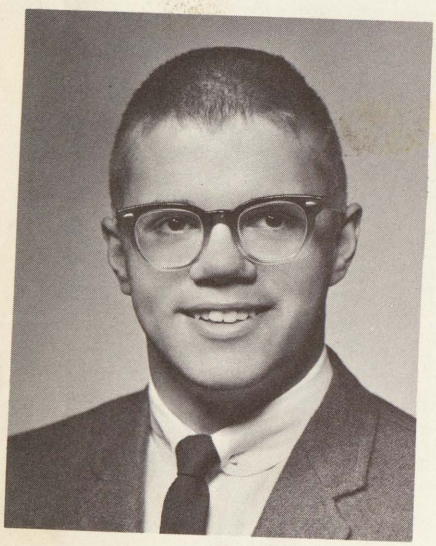

JOHN KILEY
Treasurer of Union Sodality . . . Class President . . . Forensics . . . Glee Club . . . Y.C.S.

BARBARA KRAWCZAK
Y.C.S. . . . Glee Club . . . Pep Club . . . Swimming

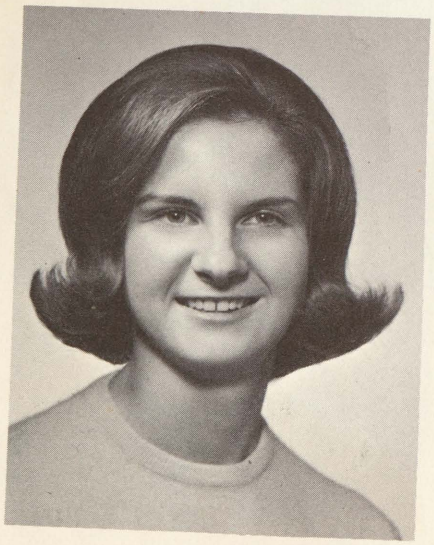

SUSAN KOCHAN
Y.C.S. . . . Cheerleader . . . Glee Club . . . Homecoming Court

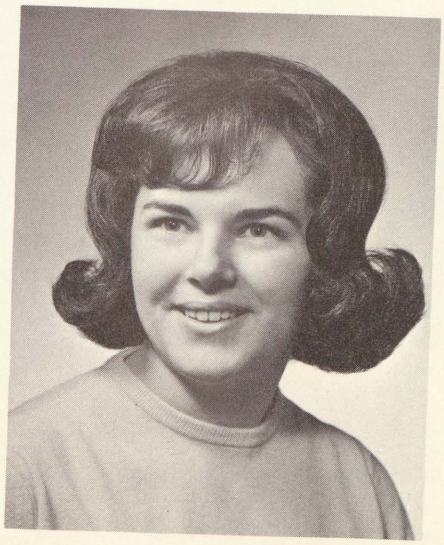

Seniors

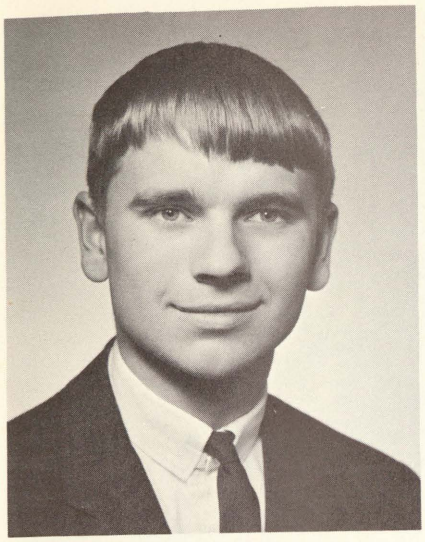

DAVID KRAWCZYK
Jets Club Treasurer . . . Glee Club . . . Latin Club . . . Pep Club . . . Y.C.S.

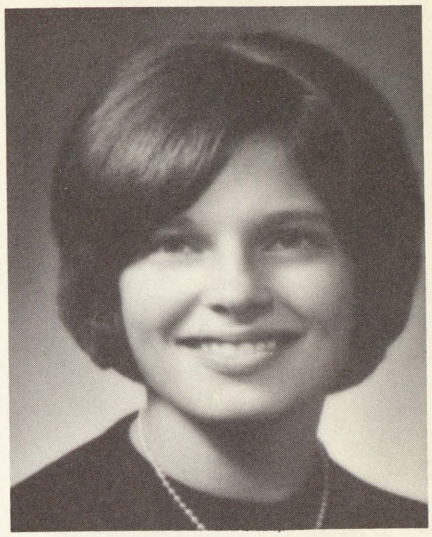

MARY KRETSCHMER
Class Secretary . . . Vice-President . . . Homecoming Court . . . Glee Club . . . Y.C.S.

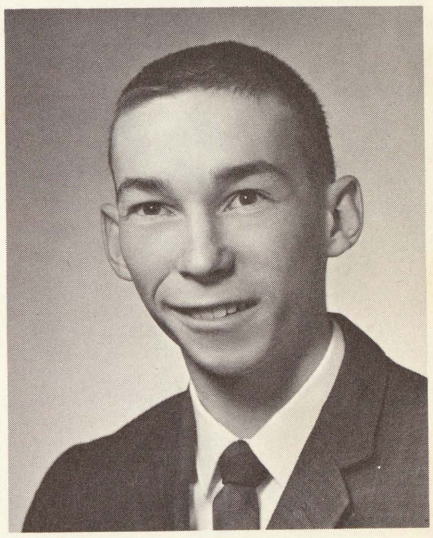

EDWARD KRUSKE
Acolytes . . . Student Council . . . Associate Editor Yearbook . . . Vice President Jets Club . . . Y.C.S.

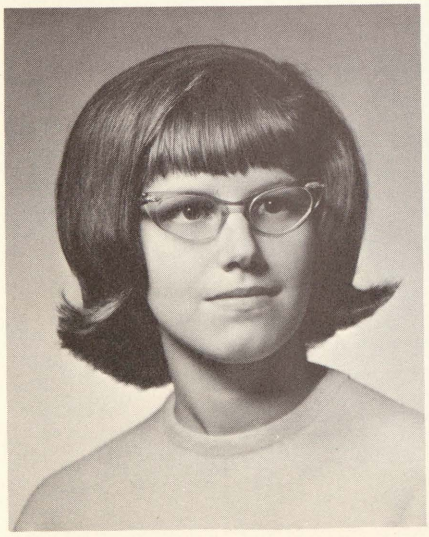

MARY KATHRYN KURECKA
Future Nurses . . . Y.C.S. . . . Glee Club . . . Choir . . . Latin Club

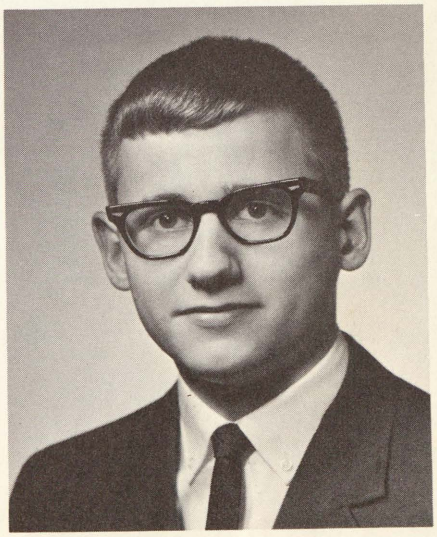

CHARLES LAHAIE
Class President . . . National Honor Society . . . Acolytes . . . Y.C.S. . . . Junior Achievement

Seniors

MARY ANNE LAPPIN
Y.C.S. . . . United Fund Youth Council . . . Union Sodality Officer . . . Junior Achievement . . . Future Nurses

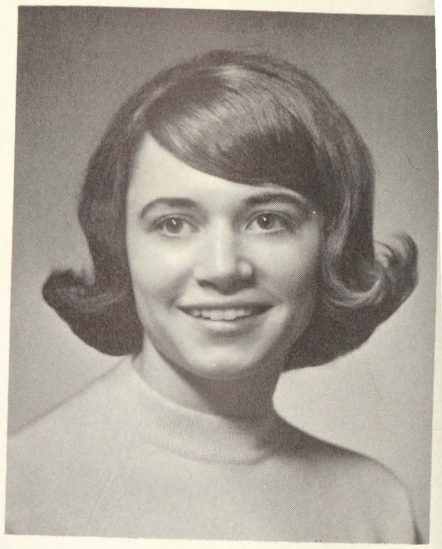

CAROL LESLIE
Future Teachers . . . Choir . . . Glee Club . . . Y.C.S. . . . Pep Club . . . Raiderite Staff

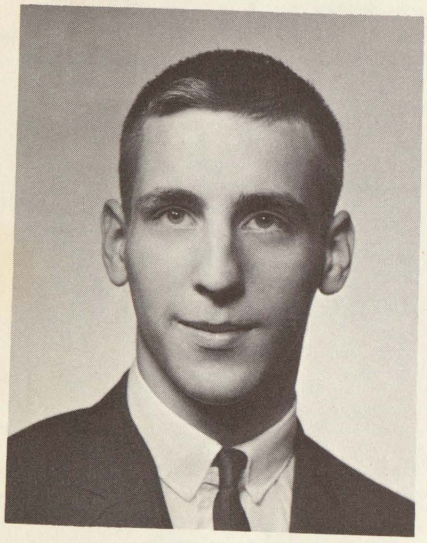

TIMOTHY LICHON
Acolytes . . . Drafting . . . Pep Club

REBECCA MARTINEZ
Y.C.S. . . .Choir. . .Future Nurses . . .Setonettes. . .Glee Club

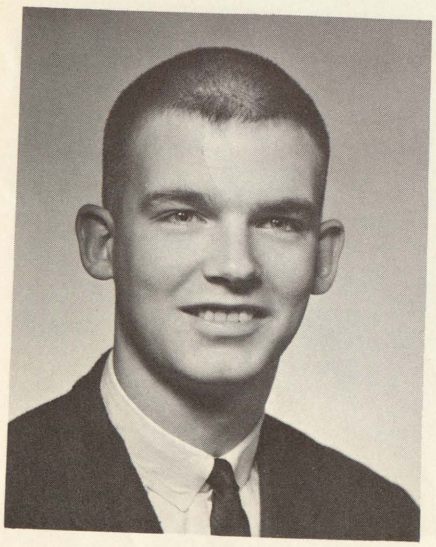

JOHN MCKINNEY
Debate . . . Forensics . . . Glee Club . . . Youth Council . . . Class Treasurer . . . Basketball

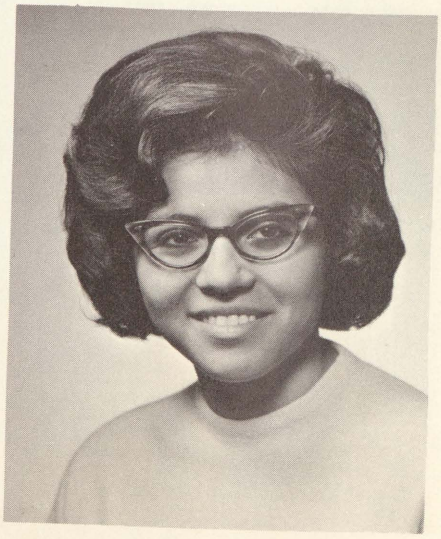

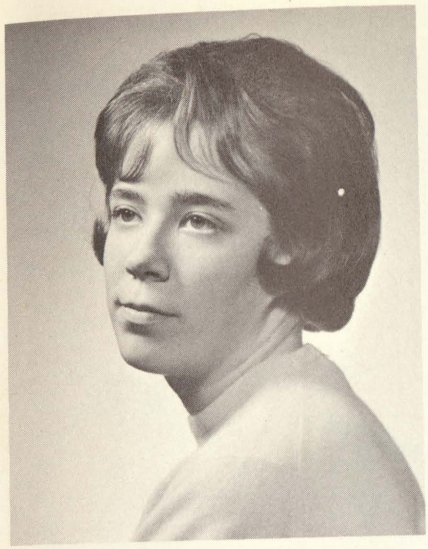

KATHIE McINTYRE
National Honor Society. . .Y.C.S. . .
Glee Club. . .Choir

A senior organist, Mary Anne Lappin, plays for Sunday Masses under the direction of Mr. William Kempf, Cathedral organist.

PATRICK MERCER
Y.C.S. . .Acolyte. . .Glee Club. . .
Junior Achievement. . .French Club

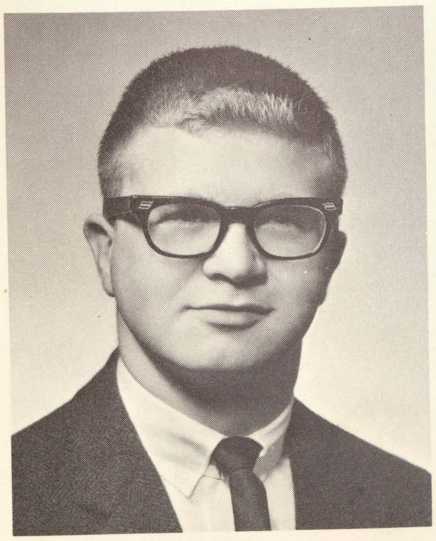

GREGORY MIKULICH
Football. . .Y.C.S. . .Glee Club. . .
Lettermen's Club. . .Track

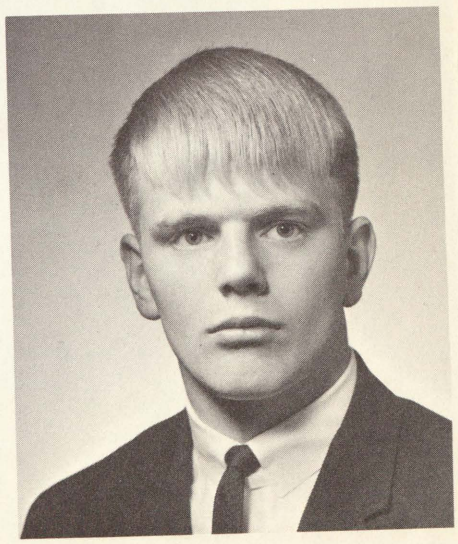

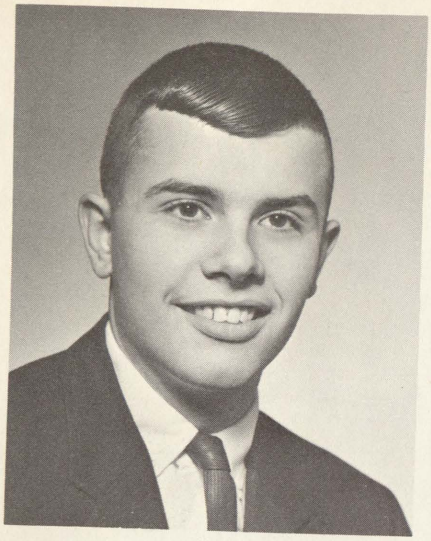

PATRICK MILLER
Class President . . . Treasurer . . . Debate . . . Student Council . . . Acolyte . . . Junior Achievement

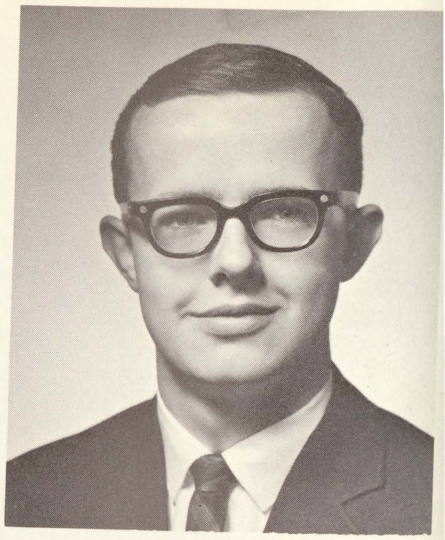

ROBERT MILLER
Debate . . . Y.C.S. President . . . Forensics . . . Acolyte . . . Glee Club

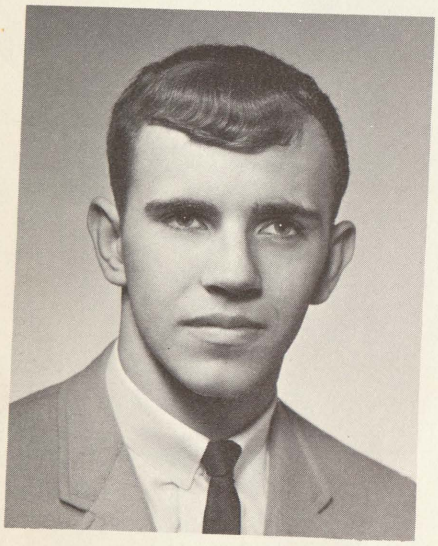

RICHARD MONTCALM
Football . . . Basketball . . . Y.C.S. . . . Student Council . . . Youth Council

MARY SUE NEVAREZ
Yearbook Editor . . . Y.C.S. . . . Glee Club . . . Future Nurses . . . Latin Club

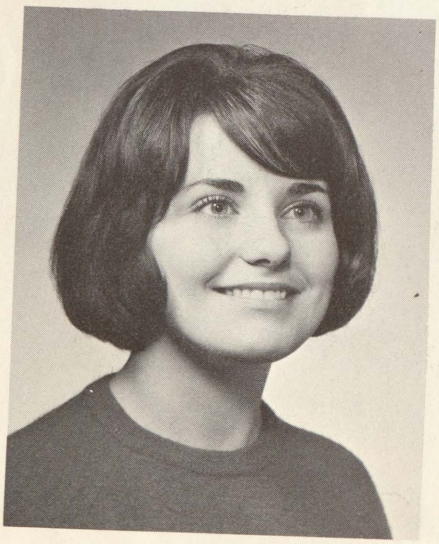

YVONNE NAVARRO
Future Nurses . . . Choir . . . Glee Club . . . Red Cross . . . Future Teachers

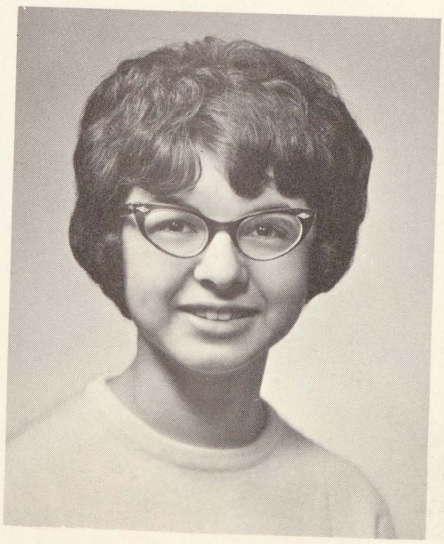

Seniors

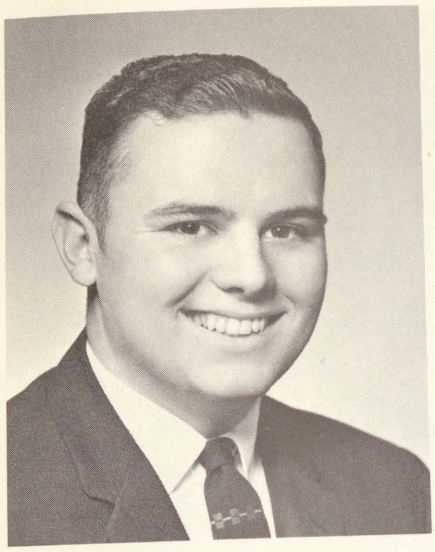

EDWARD O'CONNEL
Football . . . Basketball . . . Junior Classical League . . . Pep Club

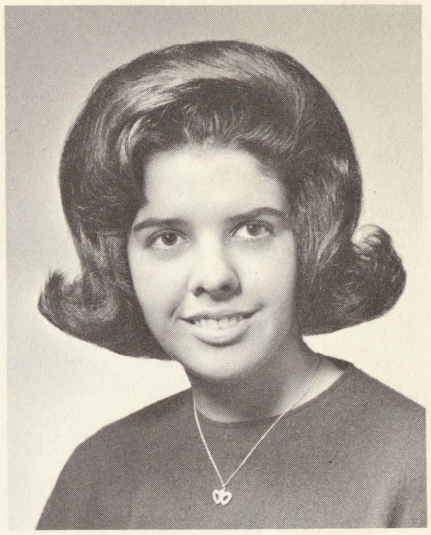

CAROL NEWAS
Future Nurses President. . . Y.C.S. . . . Glee Club. . . Choir

Mary Ann Keeler, class vice-president; Pat Miller, president; Mary Kretschmer, secretary; and Mike Reimer, treasurer, get together to select name cards before being caught up in the whirl of graduation activities.

ROBERT ONTIVEROS
Jets Club . . . Forensics . . . Pep Club . . . Glee Club . . . Drafting

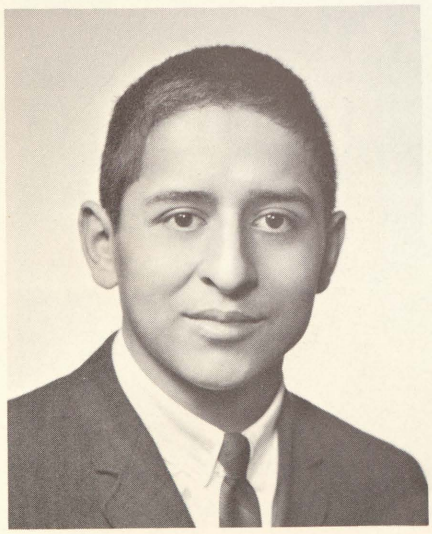

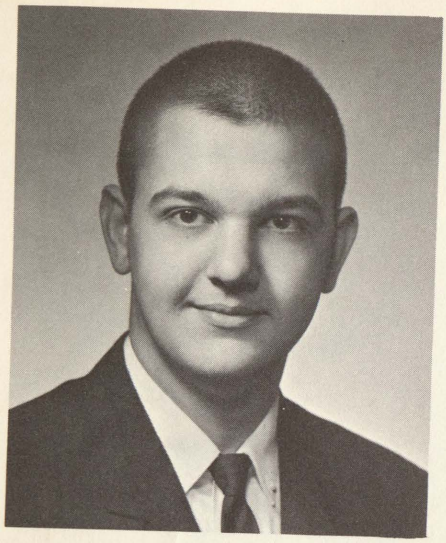

ANTHONY PASZKIEWICZ
Y.C.S.

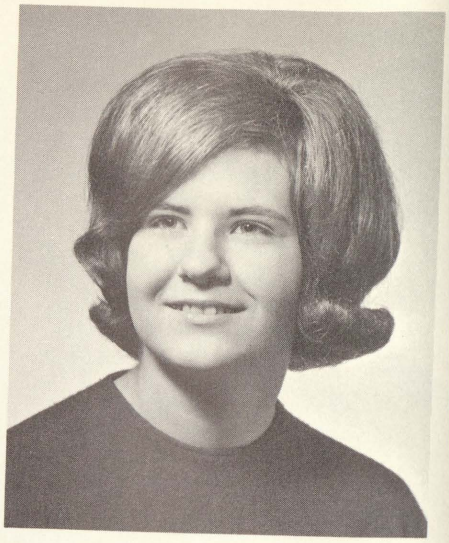

NANCY RILKO
Glee Club . . . Choir . . . Y.C.S.

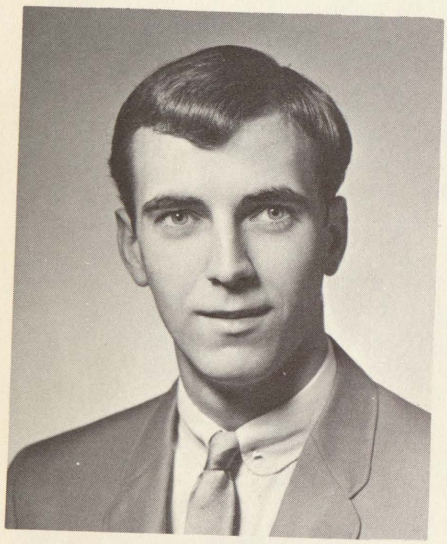

MICHAEL REIMER
Class Treasurer . . . Jets Club . . .
Y.C.S. . . . Basketball . . . Football
. . . Pep Club President

JOSEPH SCHRAMKOSKI
Basketball

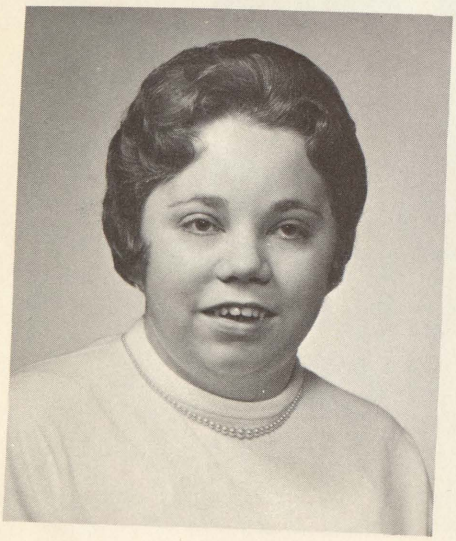

PATRICIA ROSEBERRY
Librarian . . . Forensics . . . Music
Graduate . . . National Honor Society

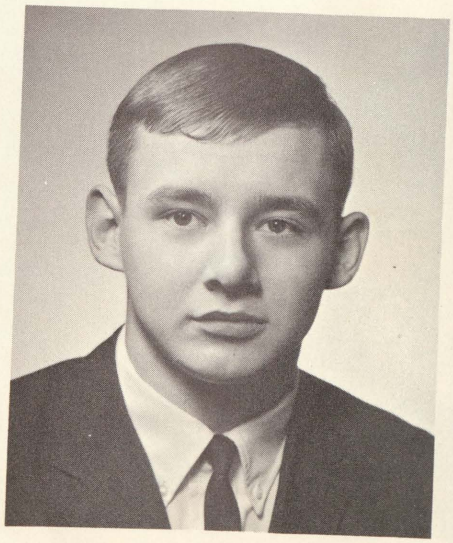

Seniors

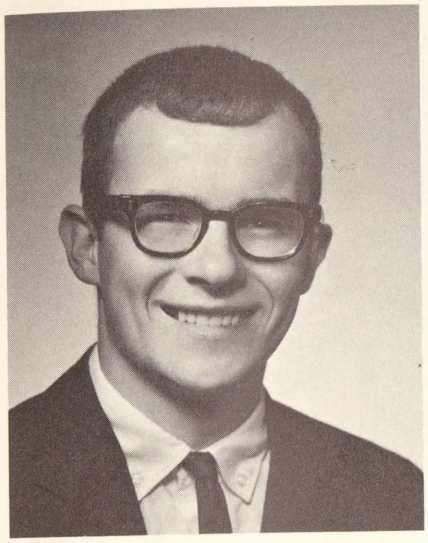

TIMOTHY SCHULTZ
President of Student Council. . .Junior Achievement. . .Debate. . .Glee Club. . .Y.C.S.

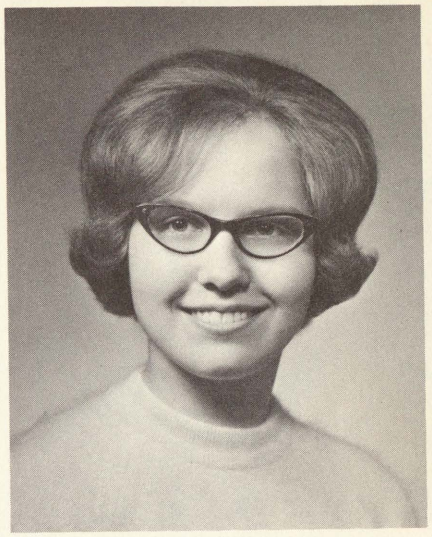

KATHLEEN SIERS
Y.C.S. Officer. . .Labarum Associate Editor. . .Forensics. . .Future Nurses. . .Glee Club

Senior production line Ann Sowulewski, Kathy Siers, Carol Newas, Linda Castillo, Therese Shaltry, Mary Kretschmer, and Nancy Rilko work with ease as they manufacture decorations for the Homecoming Dance.

THERESE SHALTRY
Future Nurses. . .Y.C.S. . .Choir . . .Glee Club

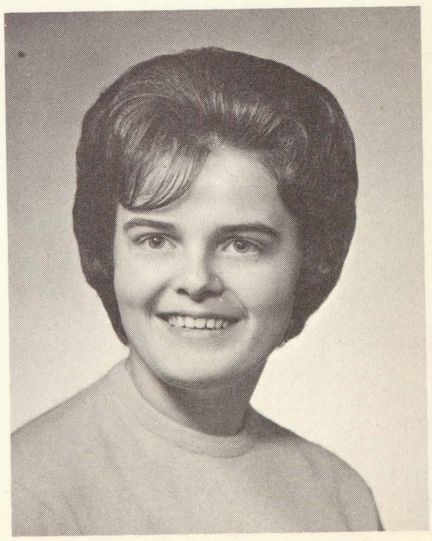

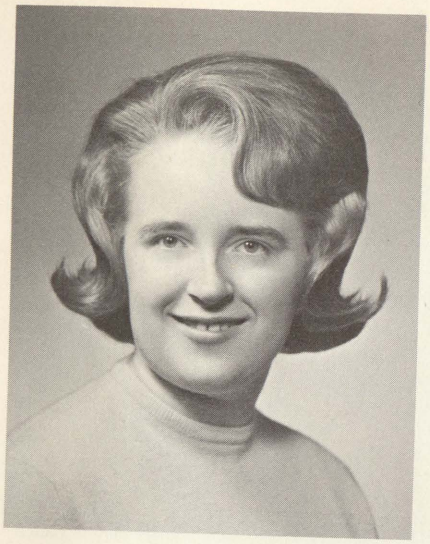

GRETCHEN SILLS
Future Teacher s President . . . Y.C.S. . . . Librarian . . . Latin Club

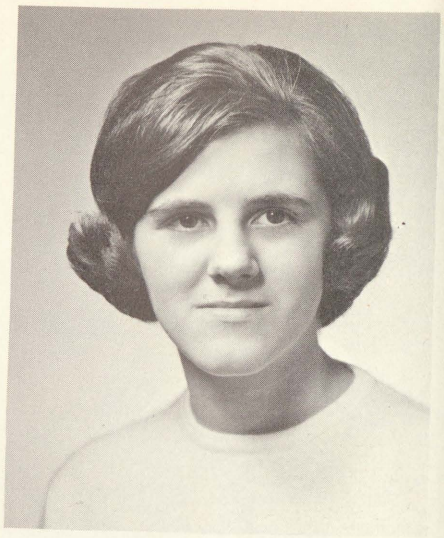

CONSTANCE SMITH
Y.C.S. . . . Labarum Staff . . . Pep Club . . . Raiderite Staff

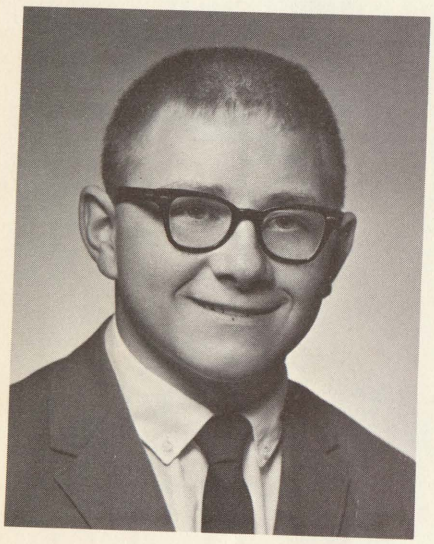

HAROLD SODEMAN
Jets Club . . . Y.C.S. . . . French Club . . . Basketball

VIRGINIA SURPRENANT
Yearbook Assistant Editor . . . Y.C.S. . . . Glee Club . . . Future Teachers . . . National Honor Society

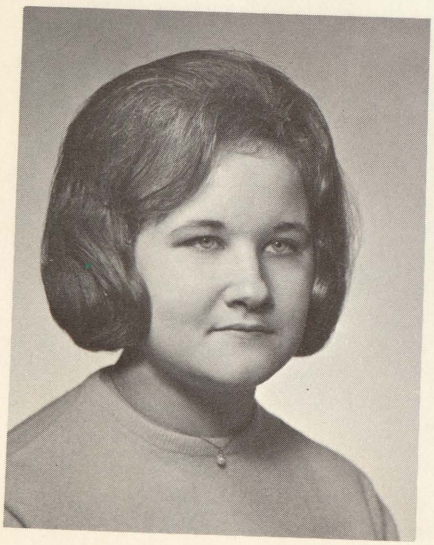

ANN SOWULEWSKI
Glee Club . . . Choir . . . Y.C.S. . . . Student Council Secretary . . . Homecoming Court

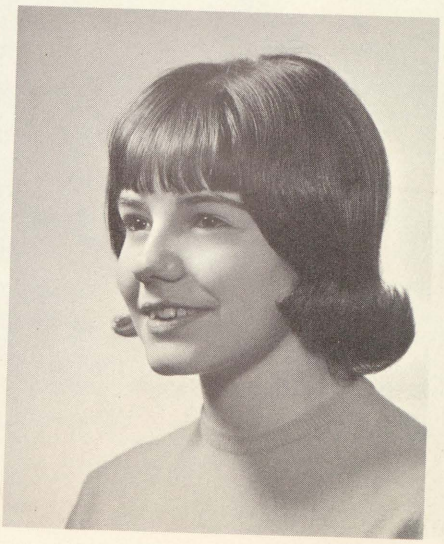

Seniors

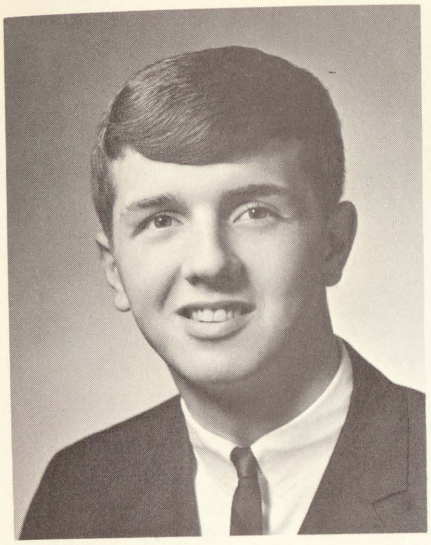

DANIEL SZEWCZYK
Student Industry . . . Jets . . . Basketball . . . Baseball . . . Latin Club

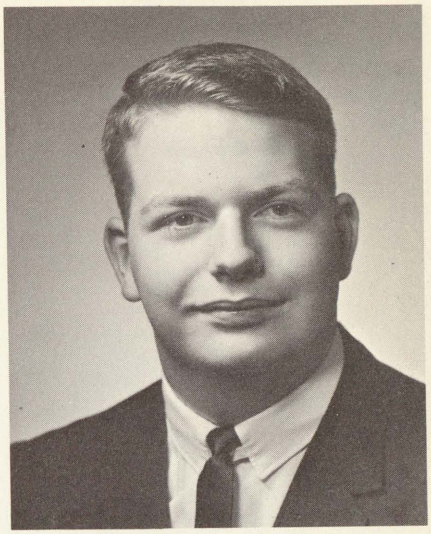

DANIEL WARD
Y.C.S. . . . Football . . . Jets Club

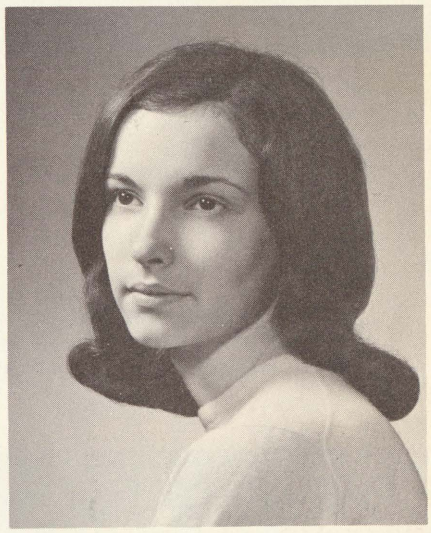

CAROL WEISENBERGER
Y.C.S. . . . Choir . . . Librarian . . . Glee Club . . . Latin Club

NANCY WINTERS
Y.C.S. . . . Yearbook Staff . . . Choir . . . Glee Club . . . Pep Club

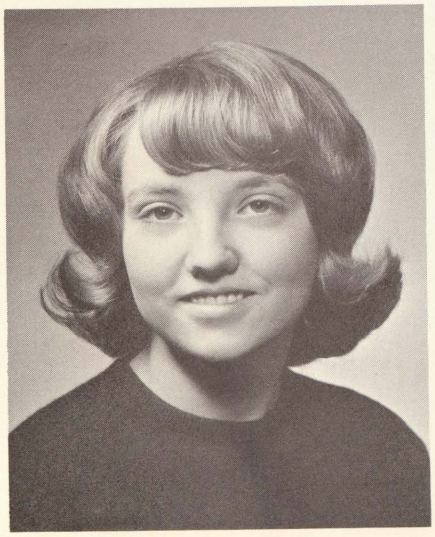

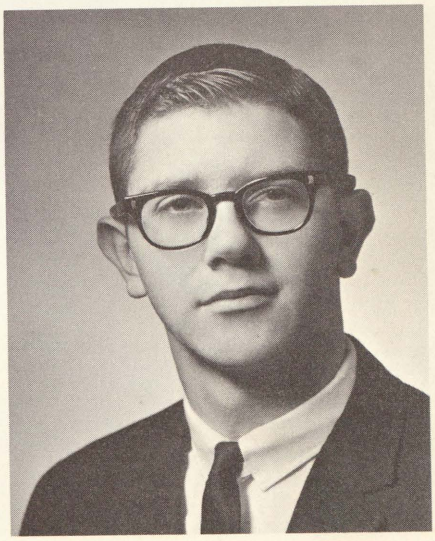

THOMAS WIKTOROWSKI
Y.C.S. . . . Junior Achievement . . . Pep Club

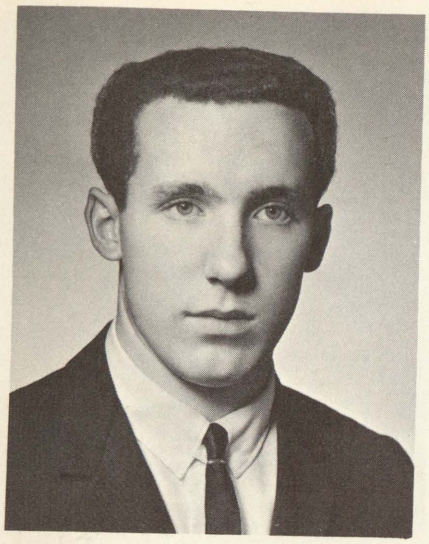

ROBERT WYNES
Basketball . . . Pep Club . . . Latin Club

ANNE MARIE ZOLINSKI
Y.C.S. . . . Glee Club . . . Latin Club . . . Librarian . . . Red Cross

JUDITH ZABOROWSKI
Glee Club . . . Y.C.S. . . . Junior Achievement . . . Red Cross . . . Latin Club

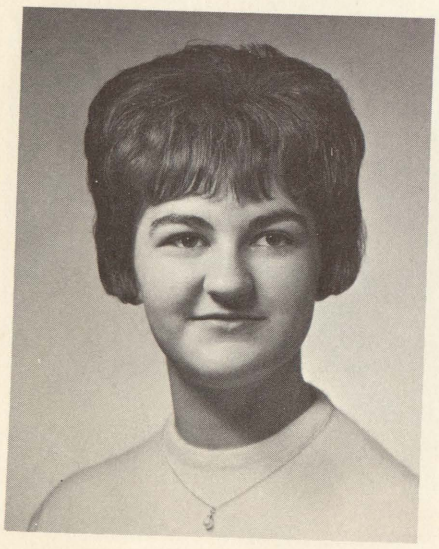

Senior girls concentrate on the Betty Crocker test as they aspire for the honor, Homemaker of Tomorrow.

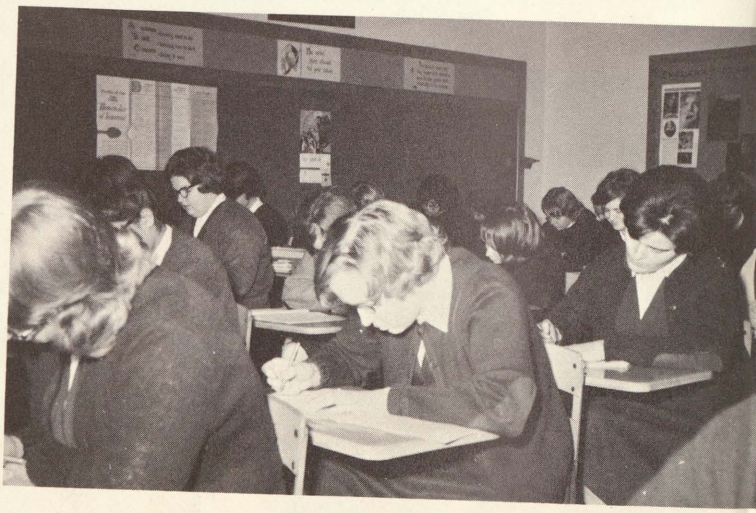

The honor of ranking highest scholastically for the class of '65 went to Edward Kruske. A 3.835 average entitled him to the title of valedictorian. Ed has been active in the Knights of the Altar, Jets Club, Student Council, Young Christian Students and Junior Achievement. He was named a President's Scholar by the University of Detroit. Ranking second in the class, Charles LaHaie captured the salutatorian position with a 3.814 average. Also a member of the National Honor Society; the Young Christian Students, Debate Team, Junior Achievement and the Knights of the Altar, Charles has maintained a full academic and extracurricular high school career.

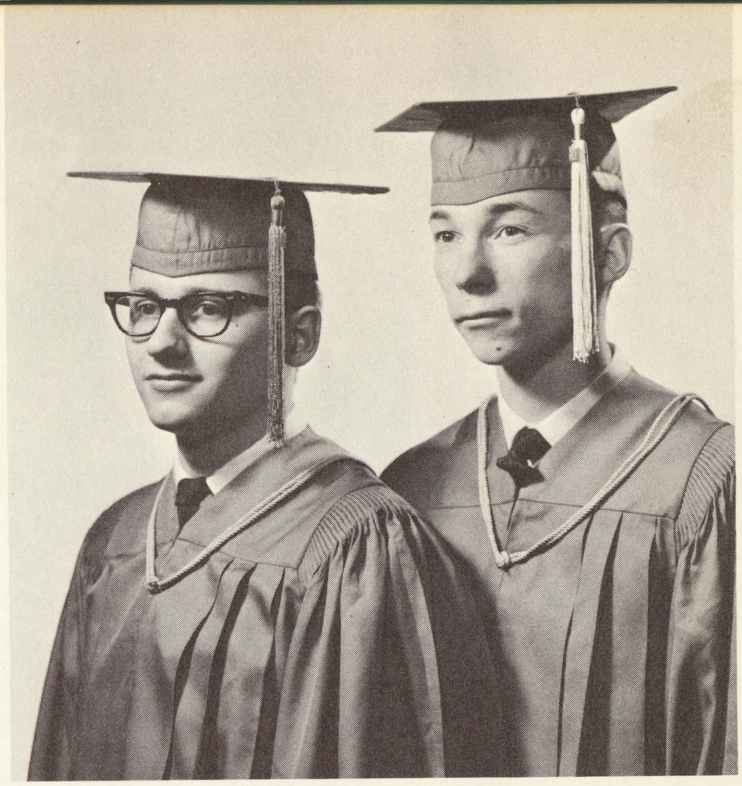

These high ranking seniors express satisfaction in their academic accomplishments: (l-r) John Kiley 3.83, Mary Anne Lappin 3.37, Virginia Surprenant 3.26, Tim Schultz 3.29 Patricia Roseberry 3.76, David Krawczyk 3.25, Carol Chronowski 3.66, Dick Montcalm 3.35, and Michael Kerns 3.25.

ACTIVITIES

The real character of a man is discovered by his amusements.

-Sir Joshua Reynolds

The thoughts of youth . . .

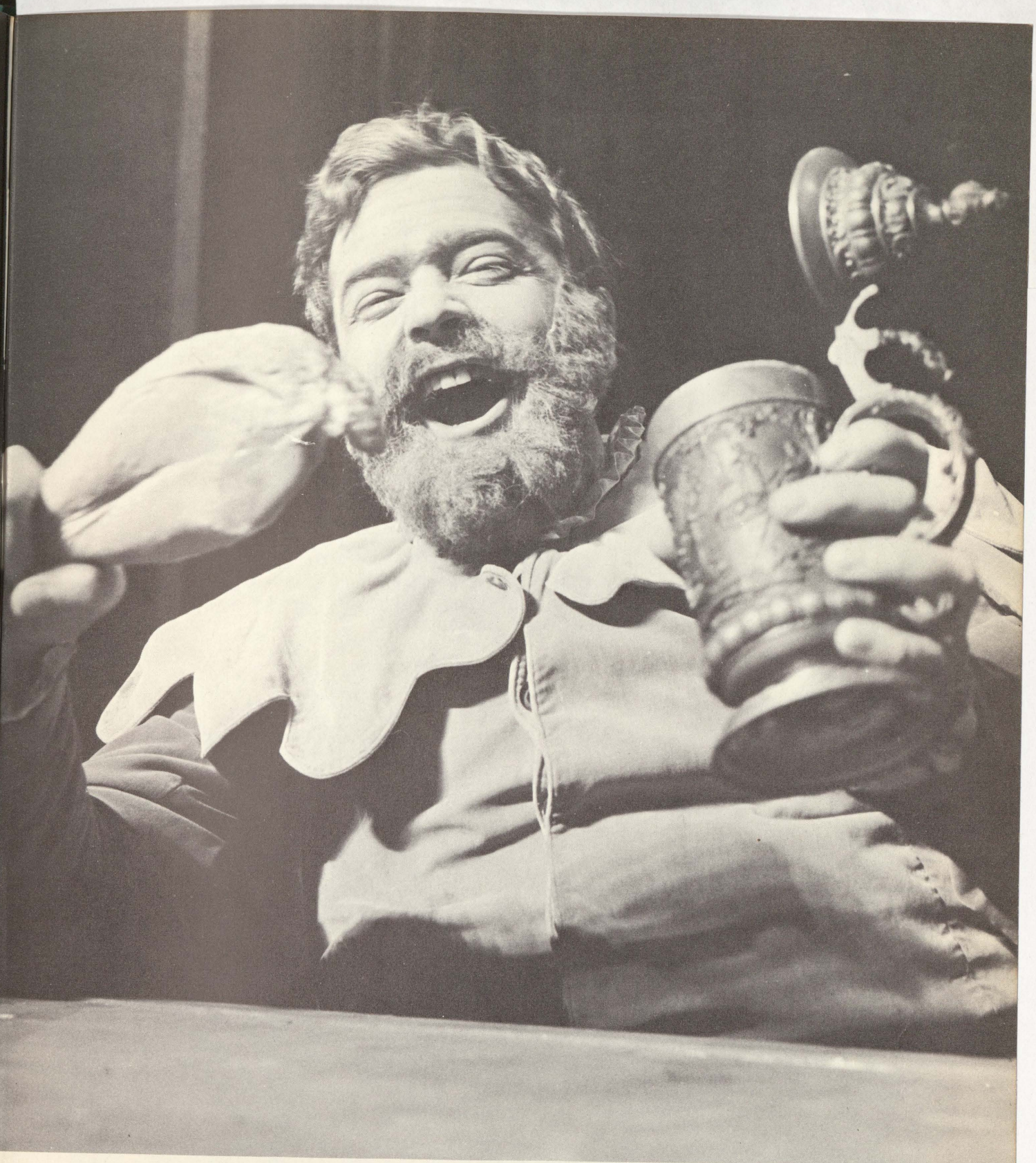

are long, long thoughts

Ready now . . . . .

Freshmen Elpis Williams and Nancy Lum smile shyly as they dance with seniors Dick Montcalm and Pat Miller.

"Oh, no, not again," exclaims Bob Looby to Tom Miller as he proposes to the thirty-second lucky girl, Rosemary Collison.

One, two, three

"There," says Carol Chronowski with a smile of satisfaction, as she pins a name tag on George Murphy at the annual Welcome Dance.

Margaret Bailey and Michael Bator take a moment out from the initiation antics to enjoy the dance music.

Tomorrow's Memories

The Freshman Welcome Dance, the first major social event of the school year, orientated the starry-eyed and expectant freshmen into the Cathedral social whirl. A feeling of belonging soon swept over the nervous freshmen as the seniors quickly made them feel at home. After the few traditional initiations, the student body quickly adopted its spirit of friendliness towards the "aliens to S.M.S."

Homecoming Court Ann Sowulewski, Duane Castanier, Sue Kochan, Pete Caulfield, Greg Mikulich, Mary Ann Keeler, Dick Montcalm and Mary Kretschmer await the crowning of Queen Carol.

Regal Reign

As the strains of The Bells of St. Mary's floated over the crowd, an evening of grace and enchantment was climaxed by the coronation of Queen Carol by football co-captain Mike Frazee. Carol was then presented with a bouquet of red roses by co-captain Don Ezop. The Queen and her attendants, Sue Kochan, Mary Ann Keeler, Ann Sowulewski, and Mary Kretschmer with their escorts led the Grand March.

The following night the Homecoming Game was played against Bay City St. Joseph's in an atmosphere of falling confetti and festive floats that provided a truly unforgettable experience.

Charming Queen Carol beams with joy as Don Ezop watches the regal crowning by Mike Frazee.

A five-minute break and a cool drink revitalize these prom-goers during intermission while the Play Boys tune up for the next dance. (below) "We're six happy people" say the expressions on the faces of D. Ezop, N. Winters, D. Castanier, V. Surprenant, M.A. Keeler, and M. Reimer after a Prom night of light-hearted fun.

A gala night

A time of excitement, a spirit of joy —this is what Prom night means to the upperclassmen. Happiness is evident in everything from the fragrance of flowers to the many heart-warming smiles. It is the special night, the night when everyone is lifted to an ecstasy of joy; the warm atmosphere that only intimate friends can bring makes the gala evening unforgettable. The thrill of this captivating event will be held with the warmest memories by those who were spellbound by its enchantment. For the seniors, it was a glowing glimpse of their social life at Cathedral—a fitting climax to an era of their lives which will be recalled with nostalgia and joy.

"Is this page needed for the deadline?" inquires associate editor Ann Marie Geno as editor Mary Sue Nevarez rechecks the layout.

Modern journalism is a challenge to youth . . . new careers are being created . . . opportunities are multiplied. With these incentives in mind, Cathedral journalists publish the Raiderite, a mimeo-graphed newspaper and the Labarum annual. Enthusiasm and interest spark the work of editors and staff as they whisk through cutlines and deadlines, dummy sheets and picture cropping. Sister Frances Raphael is journalism instructor.

Associate editors Virginia Surprenant and Edward Kruske exchange ideas about a cutline while Kathy Siers jots them down.

Ed Kruske and Mary Anne Lappin, yearbook photographers, criticize the distance and focus techniques of one finished product.

With ease and fluidity artists Maria and Nash Barrera add a dash of splendor to the Labarum.

Raiderite Staff members Harold Sodeman and Carol Leslie leave to attend the Bennett Cerf interview sponsored by Town Hall.

Tim Schultz explains to fellow writers, Yvonne Navarro and Duane Castanier, how one significant quote is worth a thousand words.

Music graduates Kathy Siers, Connie Cambridge, and Patricia Roseberry rehearse for their final performance minutes before the recital.

Sound of music

Many long hours of practice, theory, and sheer perseverance were culminated on Sunday May 16th at the graduation recital of Misses Constance Cambridge, Patricia Roseberry and Kathy Siers. The program was highlighted by Haydn's Sonata in D Major, Malaguena by Lecuona, Rachmaninoff's Polichinelle and climaxed by an eight-handed version of Liszt-Kleinmichel's Hungarian Rhapsody.

The warm, friendly spirit was supplemented by several selection by the Glee Club.

The sound of music permeates the air as Sister Marie Raymond leads the Glee Club through another inspiring performance. During the year the Glee Club gave out superb performances at high school assemblies, the National Honor Society Induction, and the Spring Festival of Song.

"And now on page 7, we find an interesting point," explains Student Council President, Tim Schultz to officers (l-r) Ann Sowulewski, Secretary; Charles Evans, Treasurer; and Carol Chronowski, Vice-President.

Following a successful season, Regional and District trophies are admired by debaters Charles LaHaie, Martha Shinners, Robert Miller, Pat Miller and Frances Novak.

"The Leprechaun," a one act-play presented by St. Mary's drama group, won third place and three acting awards in the annual Genesian Play Festival. Members of the cast were Juniors S. Hendrick, Bieri, Bailey, and Turner.

Boom! Boom! Members of the speech class pantomime a six-piece dance band.

Greg Balch, Dick Montcalm, Peter Caulfield and Tom Wiktorowski present a modern interpretation of Chaucer's "Pardoner's Tale."

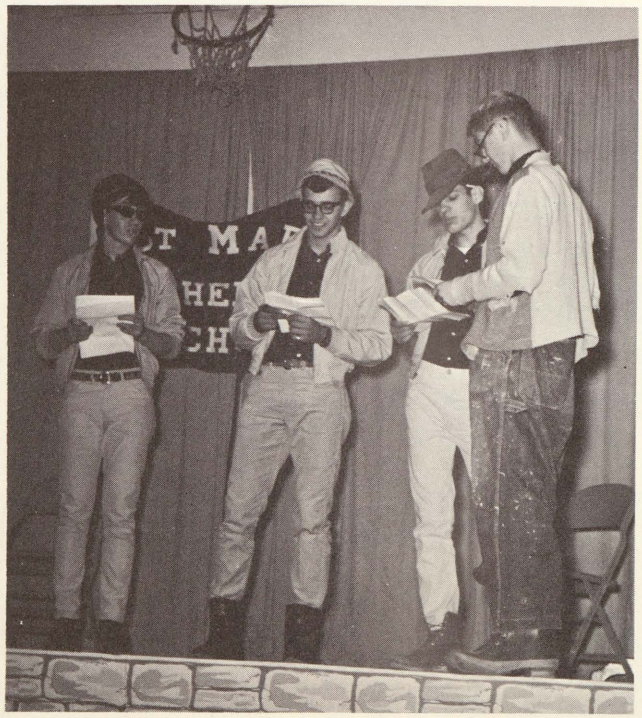

Wholehearted participation is necessary for the publication of the Raiderite newspaper: staff members Rachel Ontiveros, Harold Sodeman, Mike Reimer and Carol Leslie have caught the spirit.

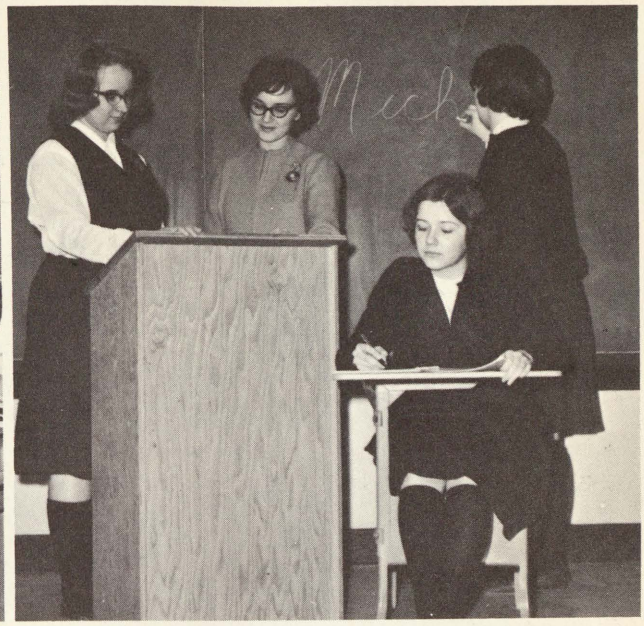

Michigan State is the main topic of this Future Teachers meeting as the officers plan a field trip. (l-r) they are Gretchen Sills, Mrs. Schultz, adviser, Jean Swinton and Pat Knox.

"Then we toured the Pharmacy," Kathy Siers reads to other Future Nurses officers Carol Newas, Ruthann Clemens, and Rosemary Clemens as she gives a report on Guadalupe Center.

Science is interesting as these Jets Club officers demonstrate: (l-r) Edward Kruske, George Keating, and David Krawczyk.

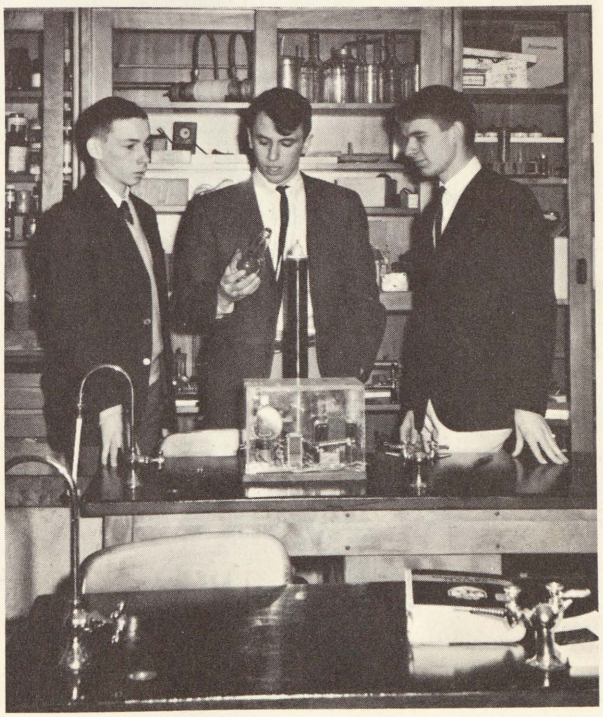

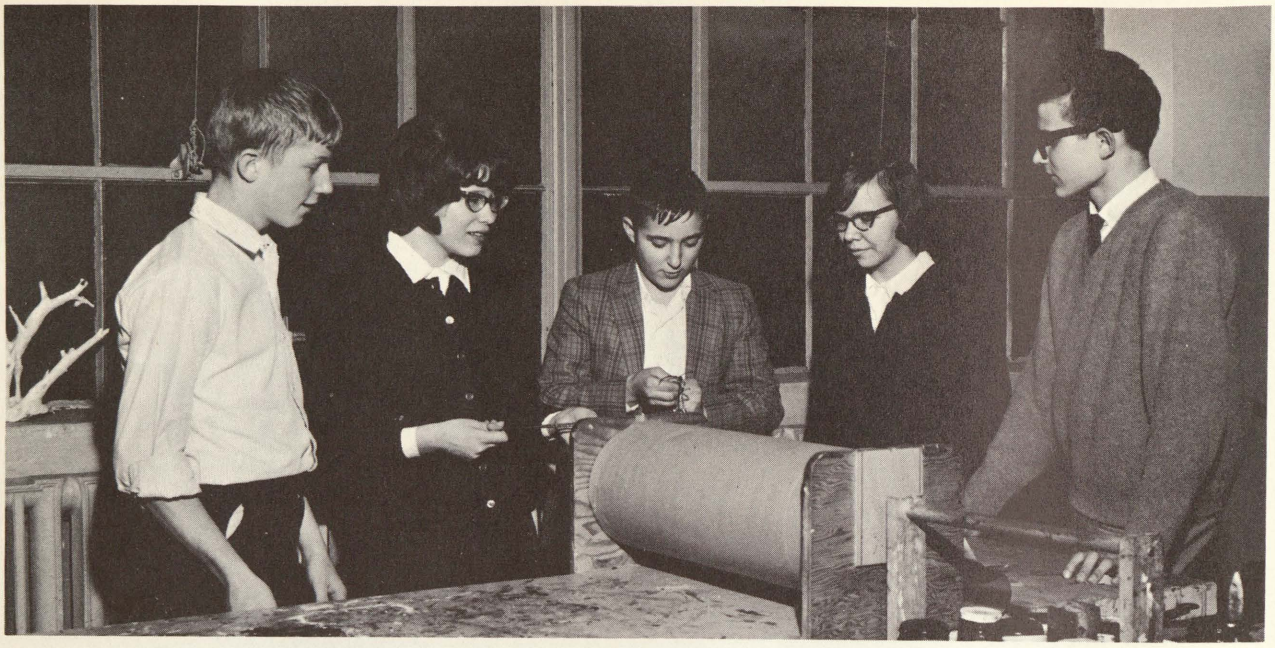

Preparing materials for use in Arts and Crafts class are Steve Packard, Janet Swinton, David Wizner, Barbara Armstrong and Ken Chronowski.

Spirit is essential to a school! Here Pep Club officers Mike Peimer, Ron Markey, Mary Lou Rocchio and Margaret Bailey outline a program for the next Pep meeting.

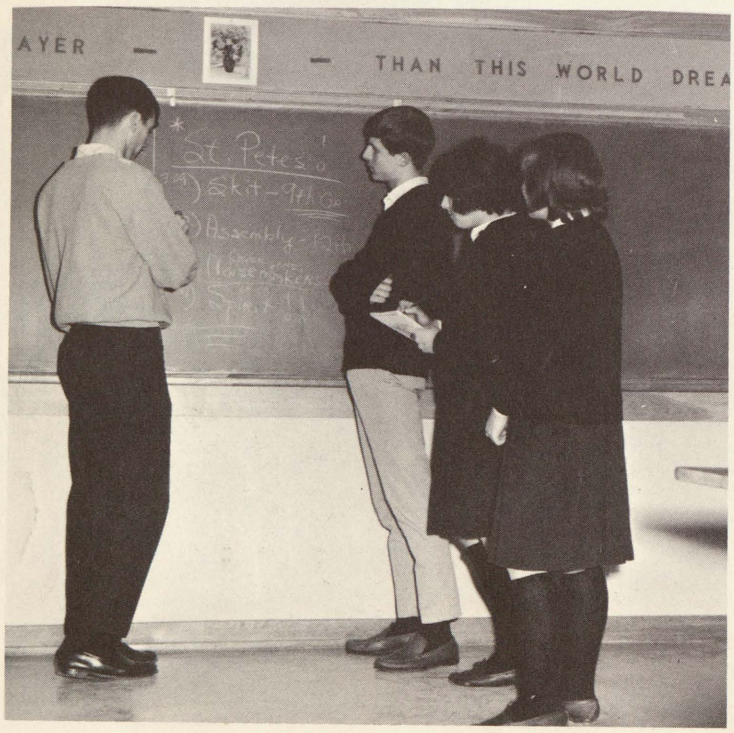

"Now I have here a beautiful hand crafted ash tray from JABCO, my Junior Achievement Company," states Chuck LaHaie as he tries to make a sale.

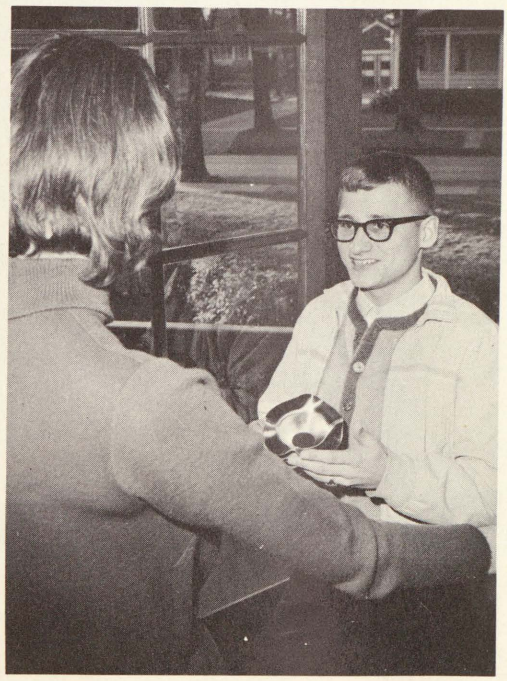

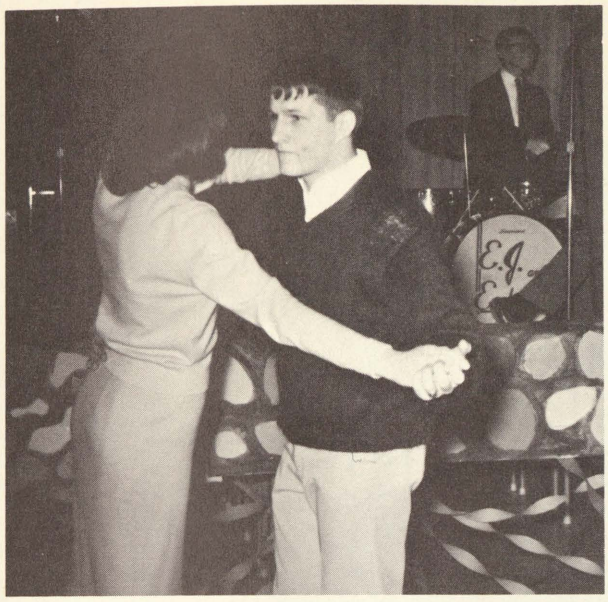

Don Ezop and Cindy Brogger swing to the music of E. J. and the Echoes at "A Night in Shanghai."

Pat O'Malley puts finishing touches on the shrine as Chris Schreiber and Tim O'Malley approve.

In the midst of chicken wire and paper flowers, these seniors enthusiastically prepare decorations for their Homecoming float.

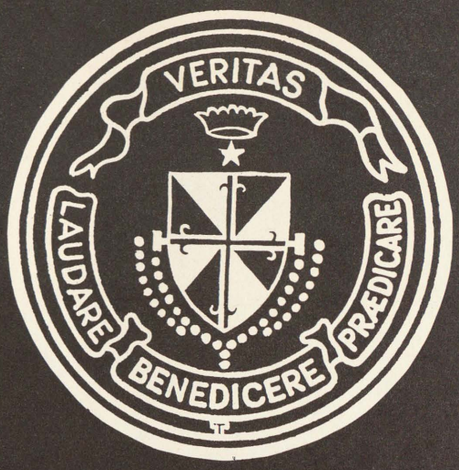

SPIRITUAL

If I am right, Thy grace impart,
Still in the right to stay;
If I am wrong, O teach my heart
To find that better way!

-Pope

The thoughts of youth . . .

are long, long thoughts

Y.C.S. unit leaders Dick Mikulich, Ann Sowluewski, Jim Bailey, Jo Ann Dupuis, Cathy Caverly, Tim Schultz, Carol Chronowski, and Dan Armstrong analyze the topic for an upcoming meeting, School Spirit.

They set the pace. . .

Officers Dick Montcalm, Martha Shinners, Kathi Siers, Lindee McMullen, and Bob Miller review with concern the problems that arise in Y.C.S. projects.

Enthusiasm for the Young Christian Students has contributed greatly to the spirit of the Christian boy and girl of today.

The role of the Y.C.S. is an important one. It strives to bring students closer to God and their neighbor and it stresses the forgotten virtue of charity. Various projects and group discussions aim towards the betterment of oneself which leads to a greater understanding of others.

The directors of this organization, Sister Thomas Aquin and Sister Thomas, do a splendid job of leading the members into a vital realization of the problems facing modern teens.

. . .in God's service

The voices of St. Mary's Choir girls ring out with clarity and artistic precision. The selections throb with life and give the listener a feeling of closeness to God.

This is proved by the tremendous response to the beautiful melodies of Christ's Coming presented at Midnight Mass on Christmas.

Under the direction of Sister Marie Raymond, head of the Music Department, the choir and organists present many superb performances.

Sister Marie Raymond points out a difficult phrase to Jerry Keyes as the other organists Eileen Lappin, Ruth Ann Kennedy, Kathy Siers, Sharon Metevia, Donna Zacharias and Linda Martino follow a suggestion for accompanying the English Mass.

"Angels we have heard on high" is joyously chanted by Cathedral Girls' Choir as they prepare for Christmas Mass . . . a traditional highlight of the season.

In a striking scene of reverence, John Kiley, flanked by seniors Dick Montcalm and Charles Evans, crowns Christ our King during a C.C.D. ceremony.

Rabbi Katz responds to questions posed by freshmen during their visit to a Jewish Synagogue.

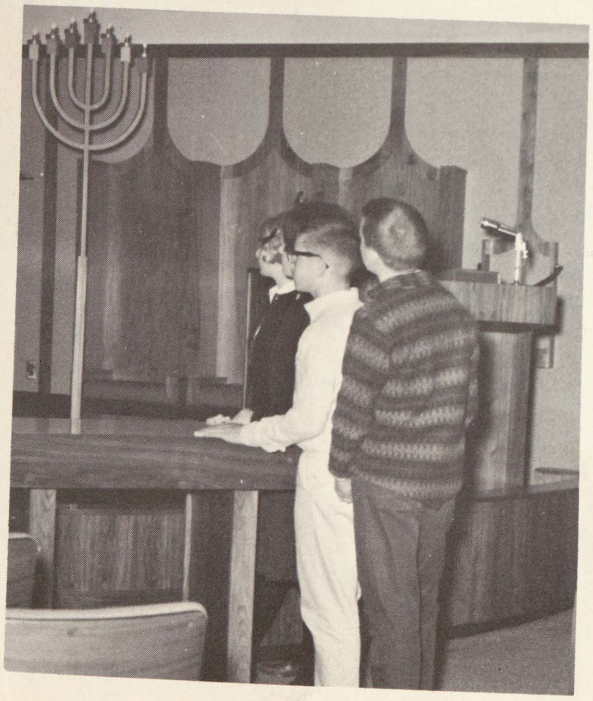

Sue Godi, Ann Wynes, John Surprenant, and Tom Miller admire with awe the beautiful altar of the Temple.

An offering to God

The Golden Mass is a beautiful symbol of charity because it gives students an opportunity to share. It is the climax of the Advent ceremonies that serve to inspire the true spirit for the coming of Christ. The Mass contributes to the spiritual well-being of the participants since it stresses love of Christ and giving in His name.

The crib scene brings to mind the poverty and sacredness of that first Christmas. Visitors to the crib are awed by the beauty and simplicity of that beautiful scene. They can easily grasp the real meaning of Christmas—"A child is born to us, and a Son is given to us . . ."

The serenity of the Christmas scene provides refuge from the world outside.

"I give you every seed-bearing plant of the earth and fruit to be your food. . ." the sharing of these gifts is the purpose of the Golden Mass.

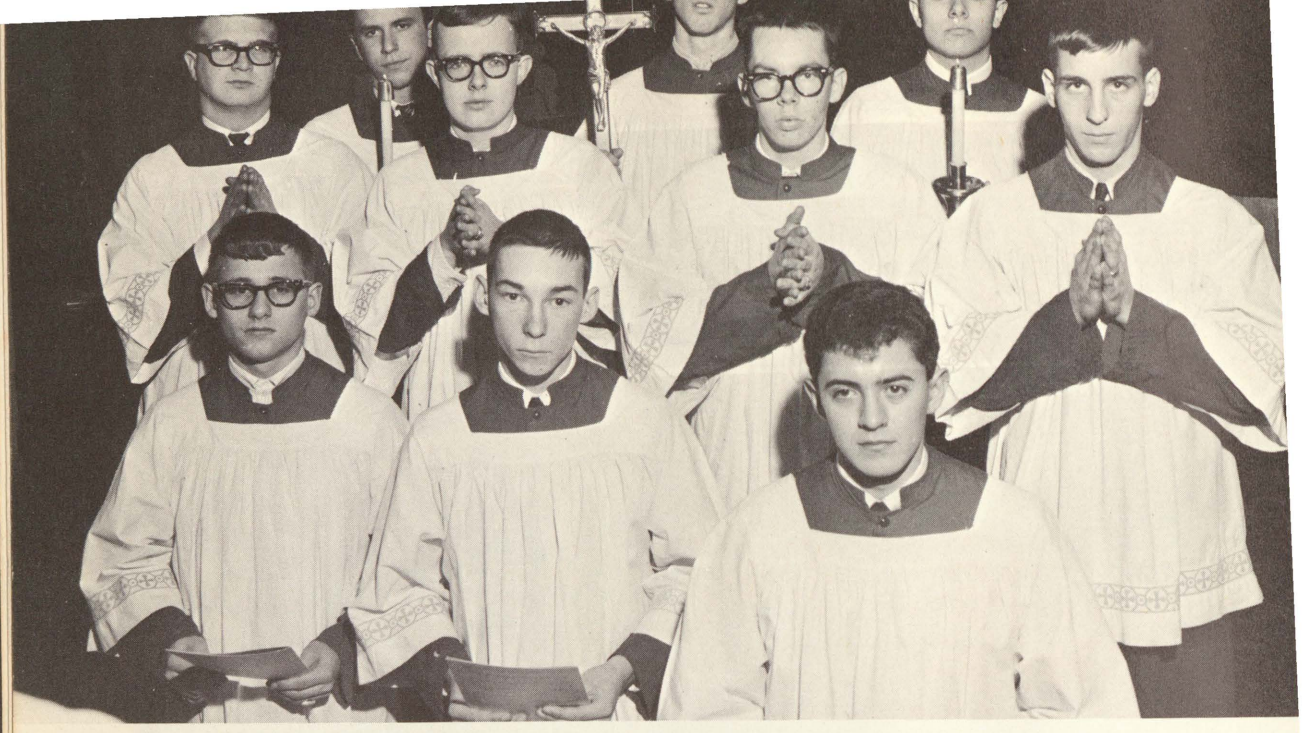

Senior Acolytes (l-r) Charles LaHaie, Edward Kruske, Nash Barrera, Pat Mercer, George Keating, Robert Miller, Roger Hendrick, Daniel Armstrong, Pat Miller, and Tim Lichon are privileged to participate in Pontificals, Solemn High Masses, funeral and Nuptial Masses at the Cathedral parish.

"I will go unto the altar of God". . .Senior co-ch
Michael Kerns and John McKinney prepare th
for the celebration of the Holy Sacrifice of the

Chosen to serve . . .

St. John Berchmans, Patron of Acolytes, is known as a man who did nothing great during his lifetime, but he did little things well. With the saint's example in mind, Cathedral acolytes express their devotion to Christ by assisting the celebrant at the Holy Sacrifice of the Mass. These young men learn more thoroughly the meaning of the Mass. They respect this privilege and feel honored to be numbered among the Knights of the Altar. Their services add dignity and are a tremendous asset to the beauty and the solemnity of the already perfect prayer—the Mass.

At an exchange program sponsored by the Walther League, Jim Bieri, center, exhibits the Y.C.S. bulletin board with pride to members of the league.

Dick Mikulich and Chris Miles entertain fellow Y.C.S. members at a rally sponsored by St. Andrew's.

Delighted with the atmosphere of informality, these Young Christian Students enthusiastically respond to a request to "sing-along."

Sophomore students led by senior boys carry the cruets, ciboria and the Mass intentions to the altar in preparation for the Offertory of the Holy Sacrifice.

LOVE OF CHRIST

This year Cathedralites had the opportunity of partaking in a new and enlightening retreat. Father Benedict Adams, a highly gifted speaker, served as the retreat master. Through discussing how students should become more Christ-like, he aimed to develop a thorough understanding of the role of youth in a changing world. Much emphasis was placed on the Bible and the sacraments. Mature students who cooperated in the retreat program felt a need for silence, prayer and penance. They derived a better understanding of their faith: an understanding that should grow into a deeper love for their Creator.

At the concluding ceremony of the retreat, Greg Balch renews his confirmation vows.

"You are the salt of the earth. . .you must carry the spirit of Christ into your social life: your recreation, your work, your family life."
—Father Benedict, O.F.M.

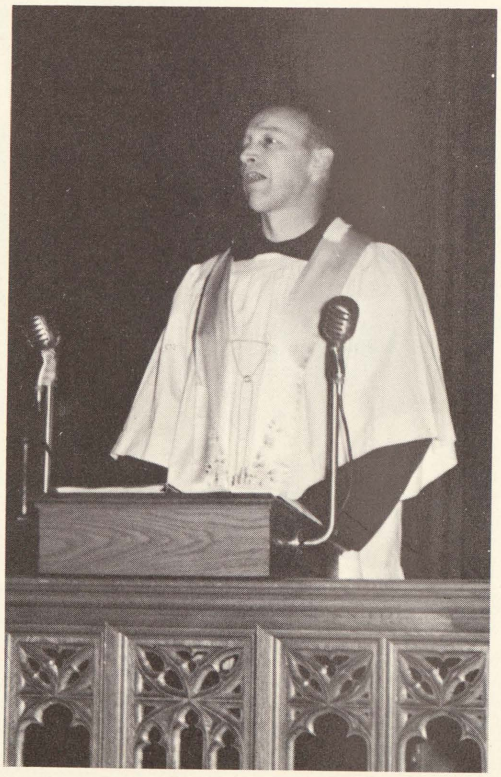

. . . love of Mary

President of the Y.C.S., Robert Miller, assists Vice-President, Kathy Siers in the annual May Crowning ritual. Kathy is shown placing a corsage before the statue of the Blessed Virgin.

A nostalgic moment is recaptured: the closing ceremony of the high school Retreat.

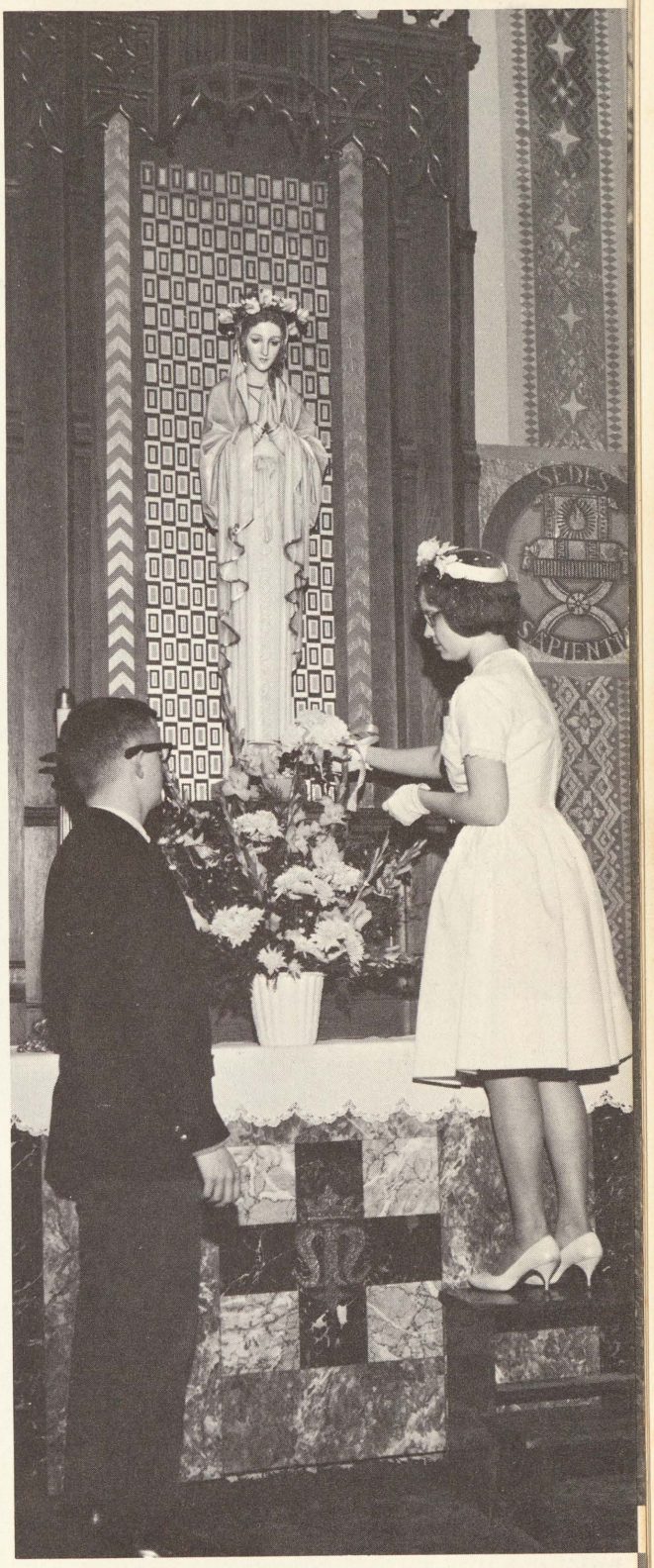

SPORTS

Because each one did his part,
Because he put forth his best effort,
Because he knew he needed all the others,
Slowly but surely the ball gained ground
And made the final goal!

-Michael Quoist

The thoughts of youth . . .

are long, long thoughts

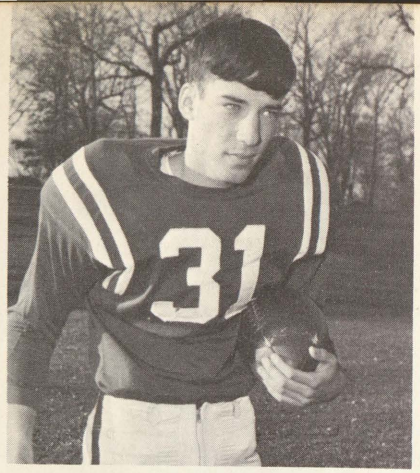

DUANE CASTANIER
Halfback

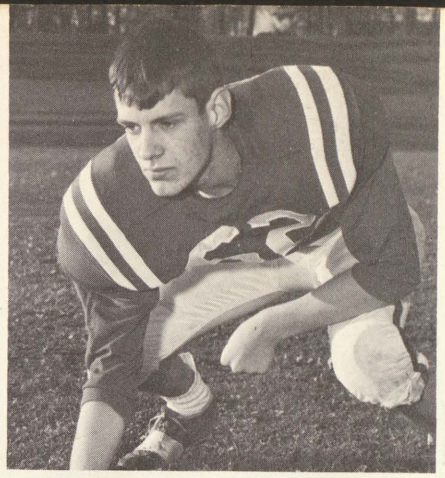

PETER CAULFIELD
Guard

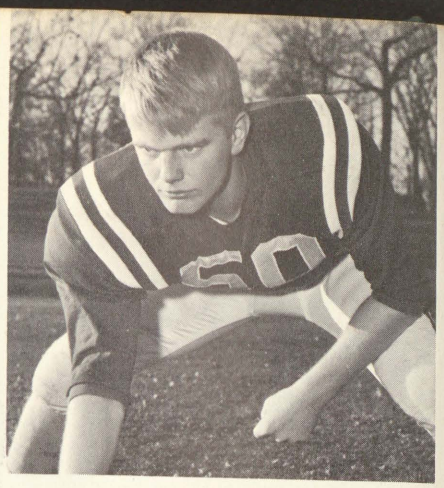

GREG MIKULICH
Center

Dick Albosta (20) moves in for the tackle of a determined Greyhound ball carrier while Don Ezop (61) rushes in to assist.

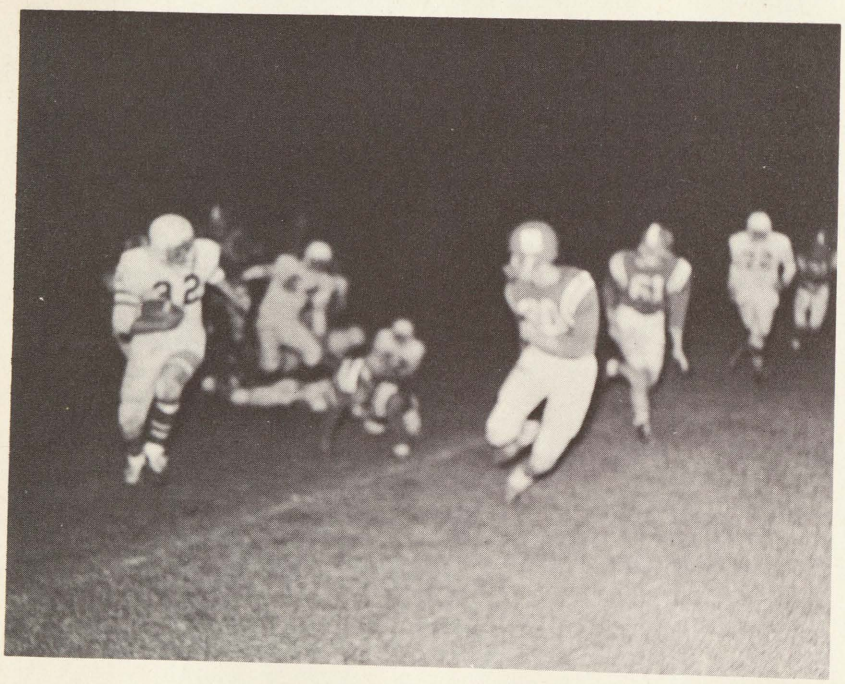

DON EZOP
Guard
1st Team All Valley

MIKE FRAZEE
Tackle
1st Team All Valley

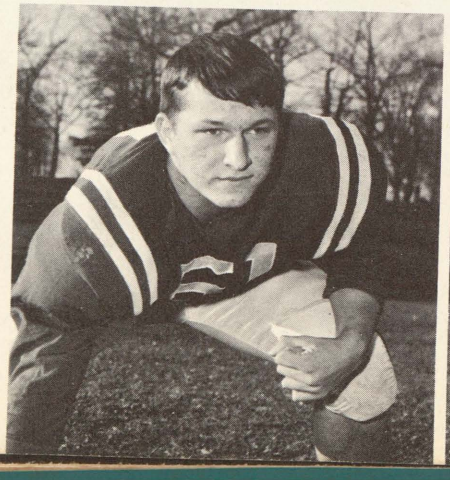

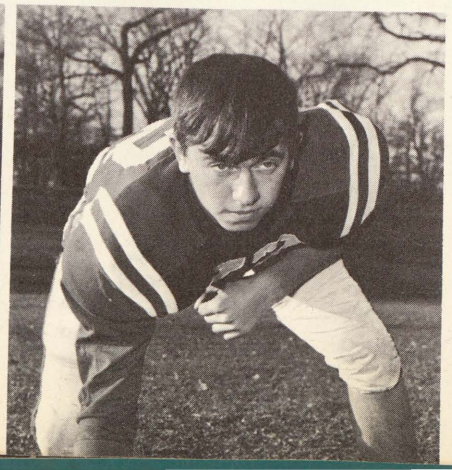

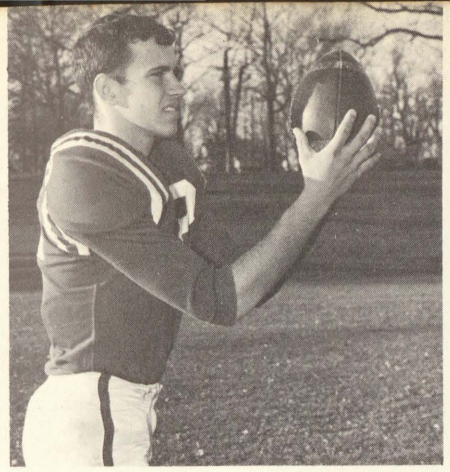

DICK MONTCALM
End

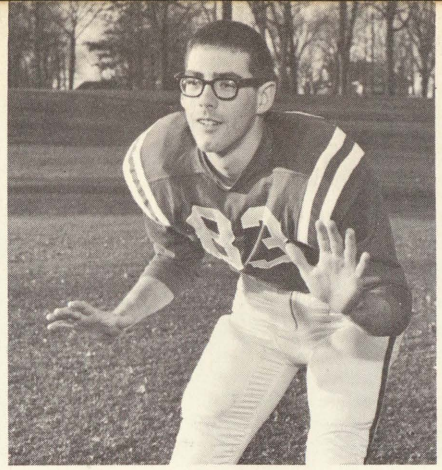

ROGER HENDRICK
Tackle

Over the past four or five years St. Mary's has come a long way in football. Back in the fifties, Cathedral had the reputation of a pigskin pushover. But through spirit, sacrifice, and a fine coaching staff, the reputation has been changed to that of a pigskin power.

The 1964 version of the Red Raiders, pulling through a tough schedule, compiled a 5-3 overall record for their third winning season in four years.

In league play, the Red and White had to settle for the first runner-up spot, keeping the record of not having finished below second place since 1960 intact.

A powerful backfield combined with a stubborn line to overpower such teams as St. James, Maple Grove, and St. John's. Even in losing the heartbreaker to St. Pete's, the Raiders put forth a dedicated effort. At times the team stunned opponents with a spectacular aerial onslaught, especially in the thrilling 19-18 victory over Bay City Visitation.

Much credit is due to a skillful head coach William Agresta and his assistant, Tom Dodak. Appreciation must be extended to Father Yule, the Athletic Association, and to the many loyal fans who cheered the Raiders on all year.

Raiders		Rivals
12	Bay City St. James	6
0	SS. Peter and Paul	12
20	Bay City St. Mary's	14
7	Bay City St. Joseph	19
19	Bay City Visitation	18
19	Saginaw Holy Rosary	20
41	Essexville St. John	19
32	Maple Grove St. Michael	18
150		126

DICK ALBOSTA
Quarterback
1st Team All Valley

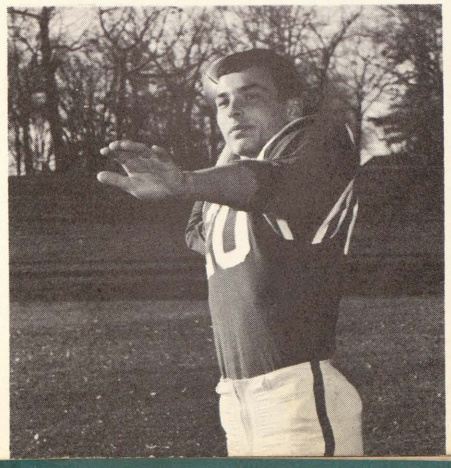

ED O'CONNELL
Tackle

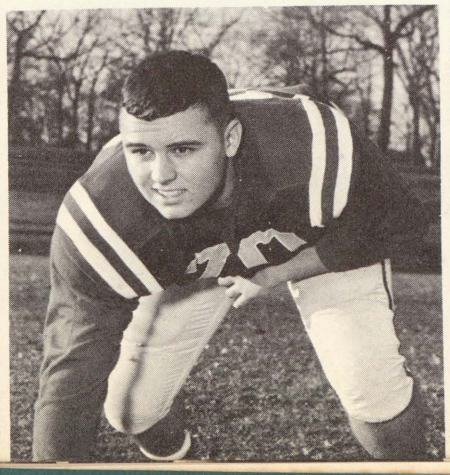

RON MARKEY
End
1st Team All Valley

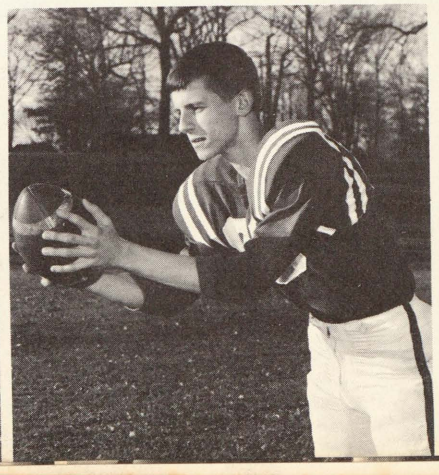

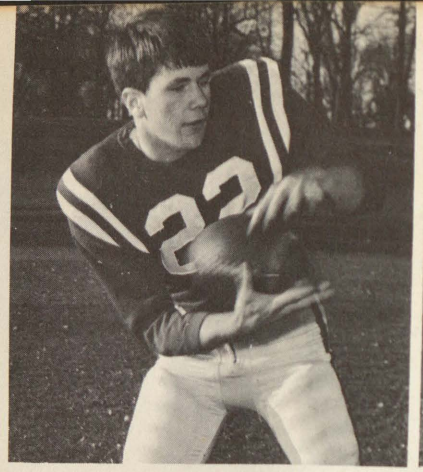

DICK MIKULICH
Halfback

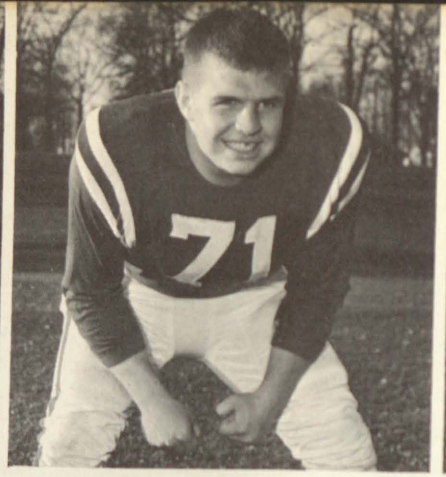

BOB LISEE
Tackle

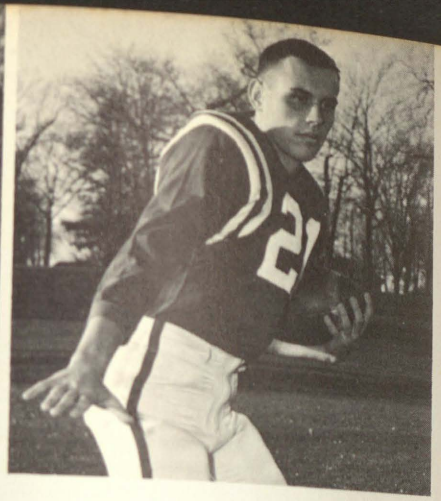

NELSON BURNELL
Halfback

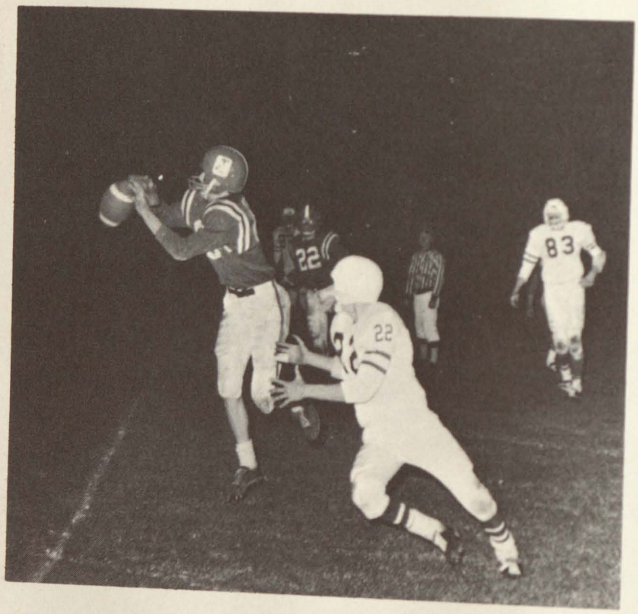

Ron Markey stretches to block an opponent's attempted touchdown pass.

JIM BAILEY
Fullback

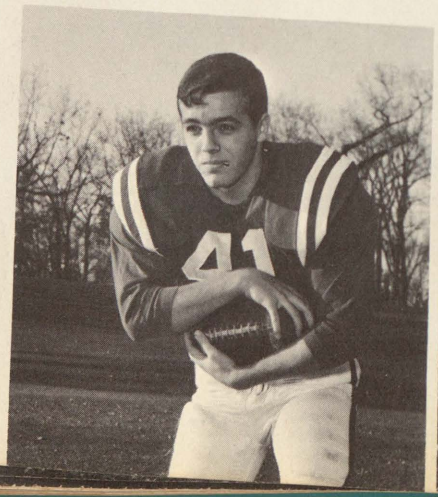

JIM BIERI
Center

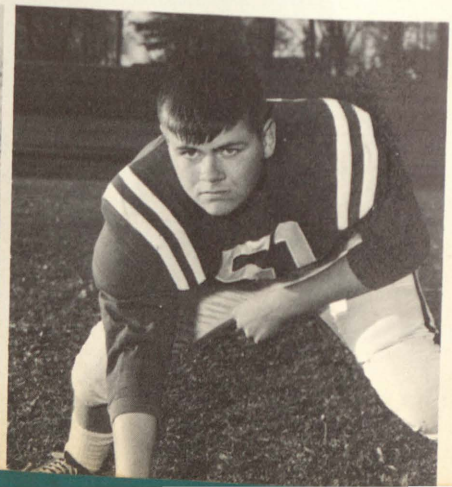

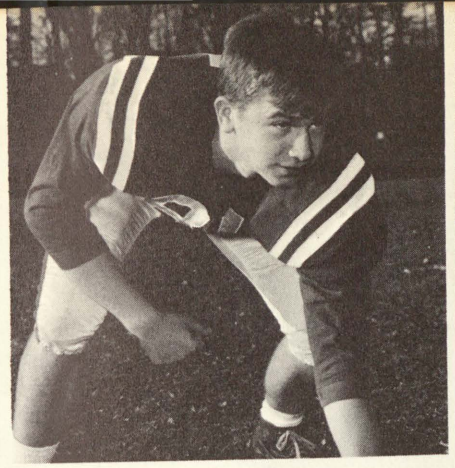

PAT FRAZEE
End

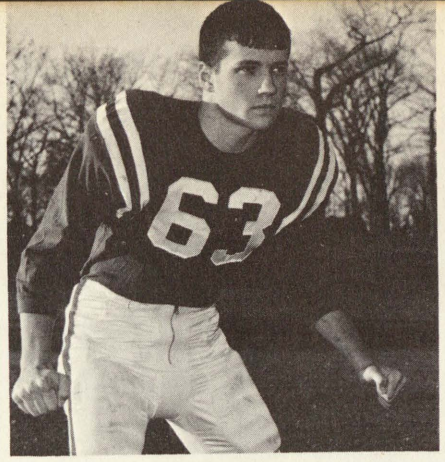

BILL SCHILL
Tackle

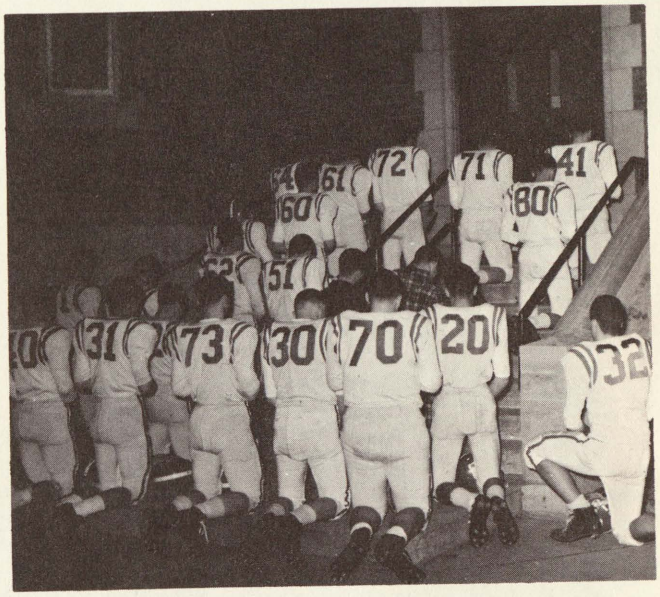

"Our help is in the name of the Lord."

DAVE ZIMMERMAN
Guard

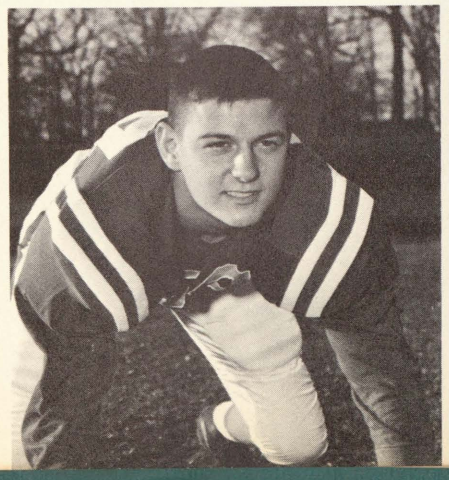

MIKE SLANCZIK
Tackle

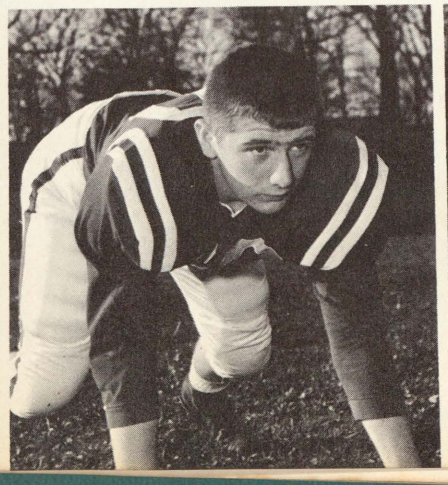

GARY BETHUNE
Guard

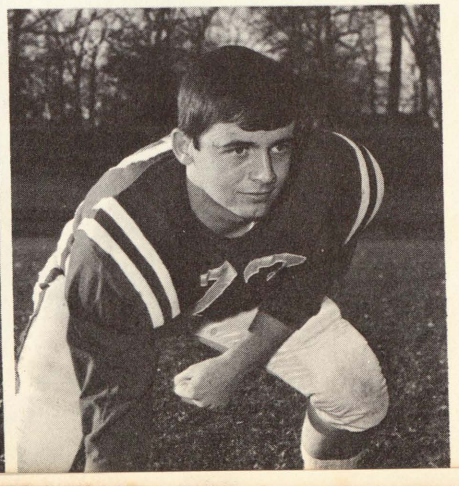

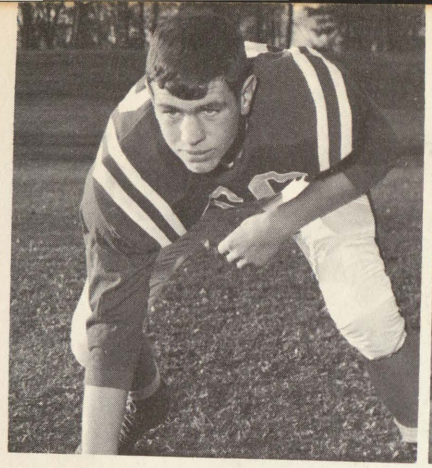

HARRY KONIECZKA
Tackle

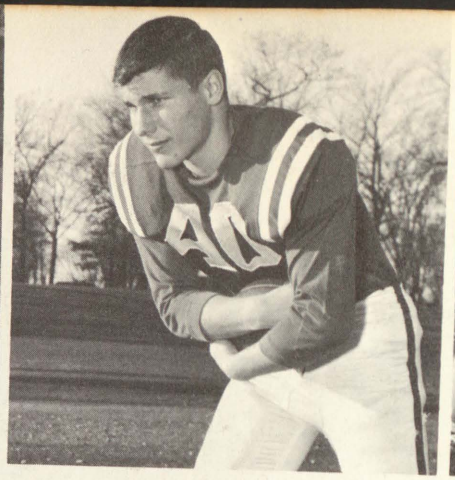

RON MACEK
Fullback

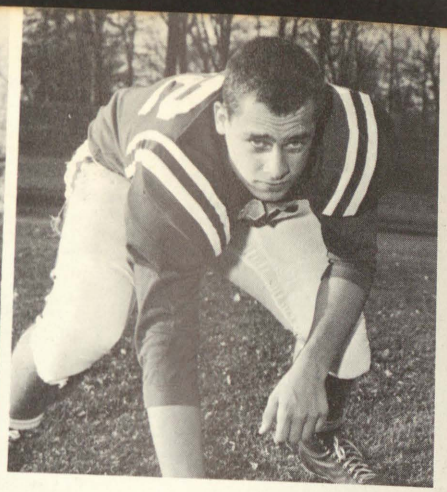

JOHN KRETSCHMER
Tackle

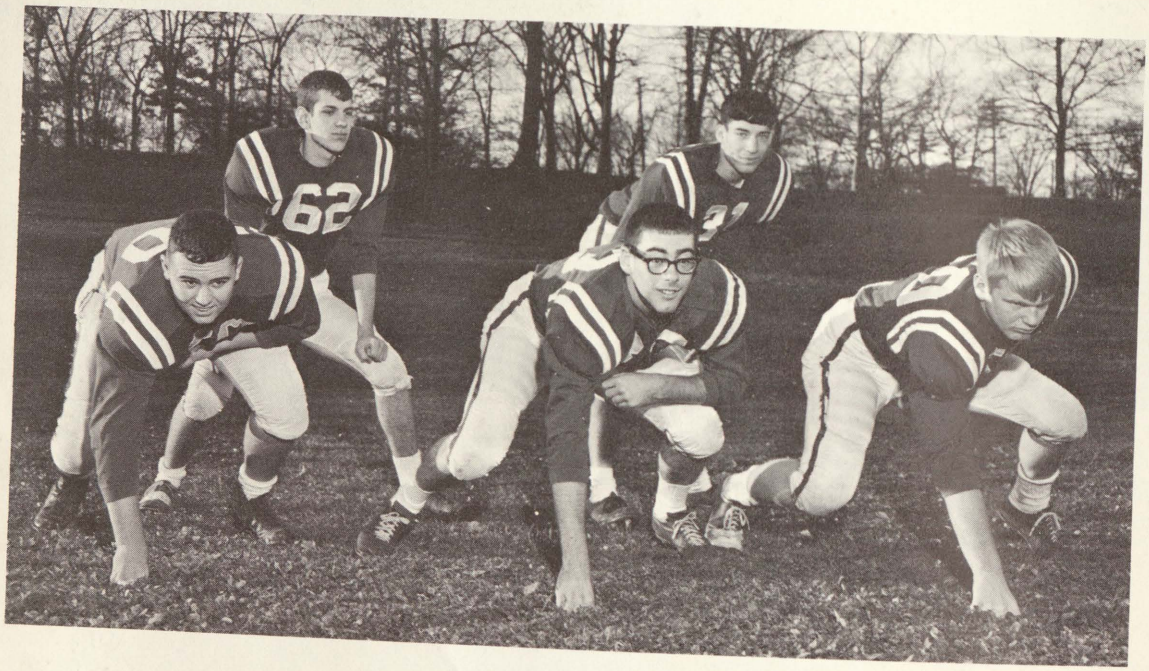

Rugged senior linemen (l-r) Ed O'Connell, Pete Caulfield, Roger Hendrick, Duane Castanier, and Greg Mikulich demonstrate the Raider's defensive form.

DON BITTNER
Tackle

STEVE FOURNIER
Quarterback

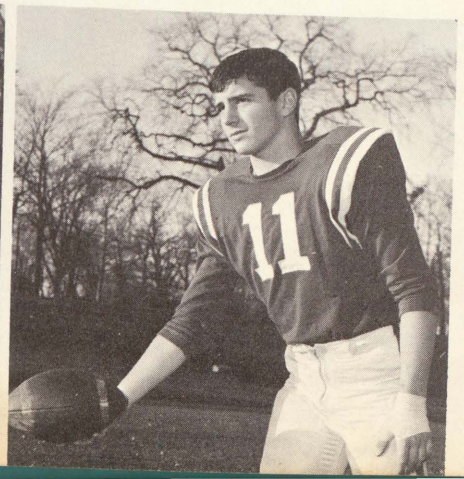

The 1964 version of Cathedral's Varsity football team included (first row, l-r): Ed O'Connell, Roger Hendrick, Dick Montcalm, Mike Frazee, Don Ezop, Greg Mikulich, Duane Castanier, Pete Caulfield (second row): Pat Frazee, Steve Fournier, Mike Slancik, Jim Bailey, Dick Mikulich, Jim Bieri, Bob Lisee, Nelson Burnell, Don Bittner, Ron Macek (third row): Coach Bill Agresta, Ron Markey, Dick Albosta, Dave Zimmerman, John Kretschmer, Bill Schill, Harry Konieczka, Gary Bethune, Assistant Coach Tom Dodak; Athletic Director Father Terrence Yule.

Gridders finish with 5-3 record

Defensive linemen Dick Montcalm, Don Ezop, and Mike Frazee exhibit superhuman defensive tactics.

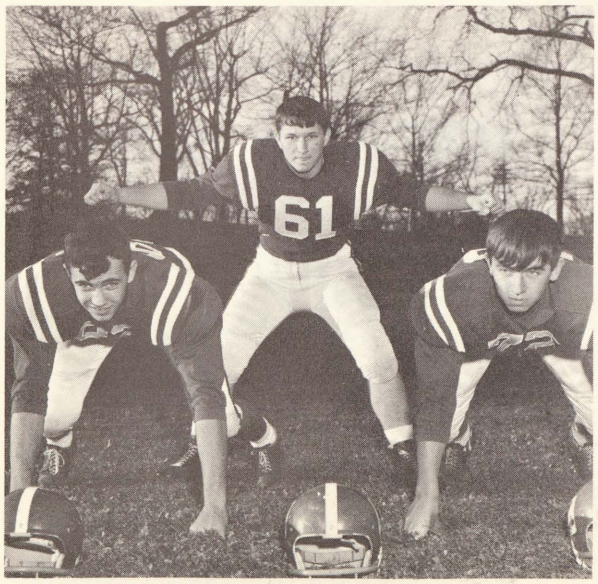

St. Mary Cathedral revision of the football season was one of surprise and fulfillment which followed a consistent pattern throughout the year. Much credit must be given to Coach Bill Agresta and newcomer Tom Dodak who lost valuable lettermen to graduation and fielded an opening lineup whose career total points did not exceed six.

Yet the Red Raider team beat a formidable foe in the first game. This provided the keynote for the entire year. As in the first game, junior quarterback Albosta led the team throughout the season and junior backs, Mikulich and Bailey supplied a fierce ground attack.

The seniors played their role in St. Mary's latest football story. Anchored by co-captains Mike Frazee and Don Ezop, the line included other such stalwarts as Greg Mikulich, Pete Caulfield, Dick Montcalm, Duane Castanier, Roger Hendrick and Ed O'Connell, who with junior Rob Lisee were St. Mary's defensive specialists.

They stimulate. . .

SUE KOCHAN
boundless energy, versatile vitality

CINDY BROGGER
letter perfect, on the ball

LINDEE McMULLEN
pleasing personality, captivating co-captain

ANN SOWULEWSKI
valuable veteran, congenial captain

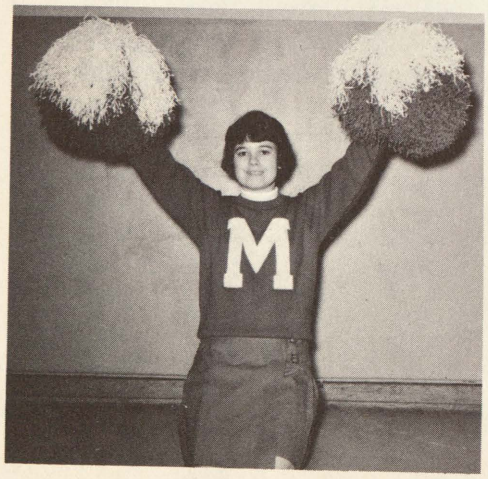

Cathedral spirit

MARY ANN KEELER
lots of pep, bubble and bounce

CAROL CHRONOWSKI
vivacious cheerleader, petite and sweet

CATHY CAVERLY
scintillating smile, contagious spirit

Unity and precision are characteristic of Cathedral cheerleaders.

The success of any season hinges upon the physical and mental sharpness of the squad; the coach; the victories won; and equally important, the school spirit that backs the team. Spirit is the outward expression of feeling created by the individual student out of pride and loyalty to the school. It is the spontaneous outburst of enthusiasm that has accompanied Cathedral crowds to all of their games.

Through the years, St. Mary's has been noted for an enviable display of school spirit. All one has to do is to recall how many times Cathedralites astonished their opponents with cheering throngs to spur the Raiders on. A packed gym, a tense contest, and a solid united effort on the part of the fans to stand behind the team—these are the moments St. Mary's will remember and be remembered for.

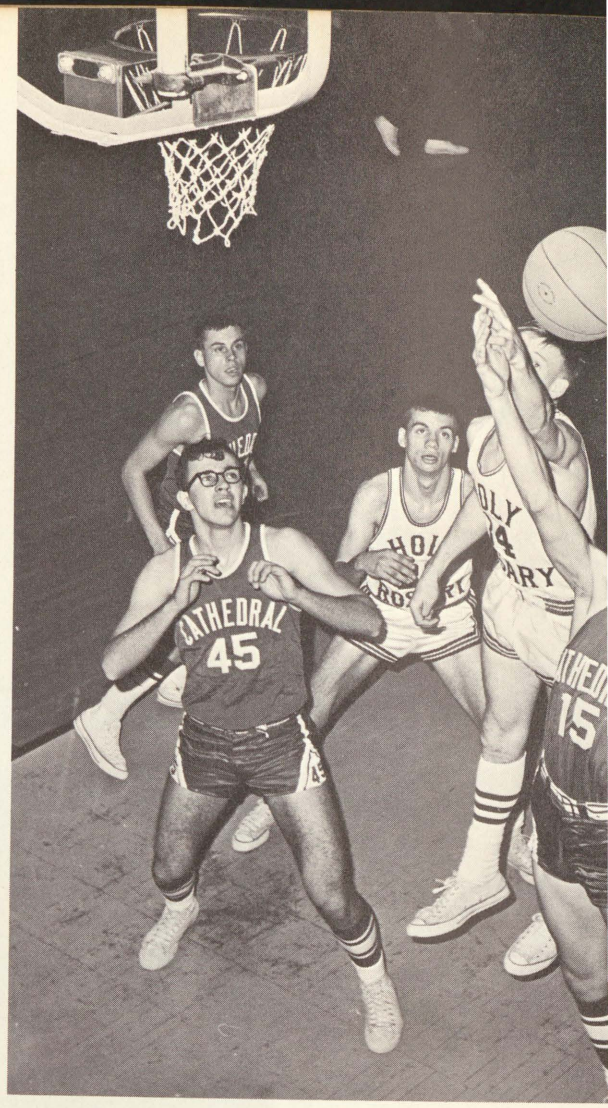

J. Chronowski stretches to grasp a rebound from a Holy Rosary player.

(left) J. Chronowski breaks through the St. Pete's defense to score an easy two points.

(right) D. Albosta forces his shot up despite the effort of an opponent.

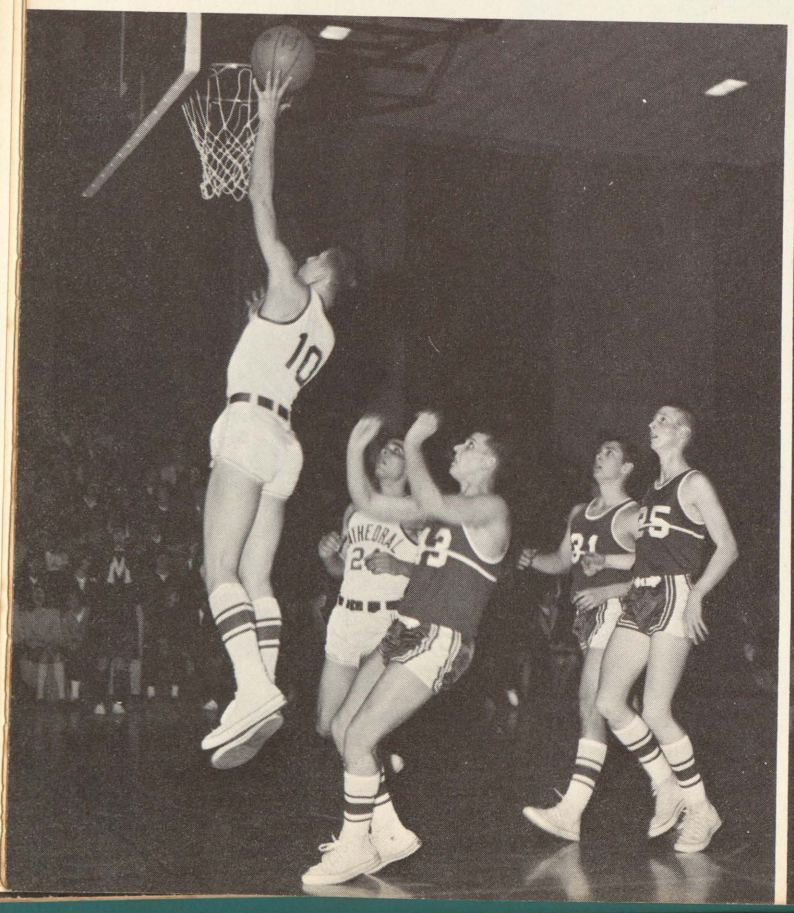

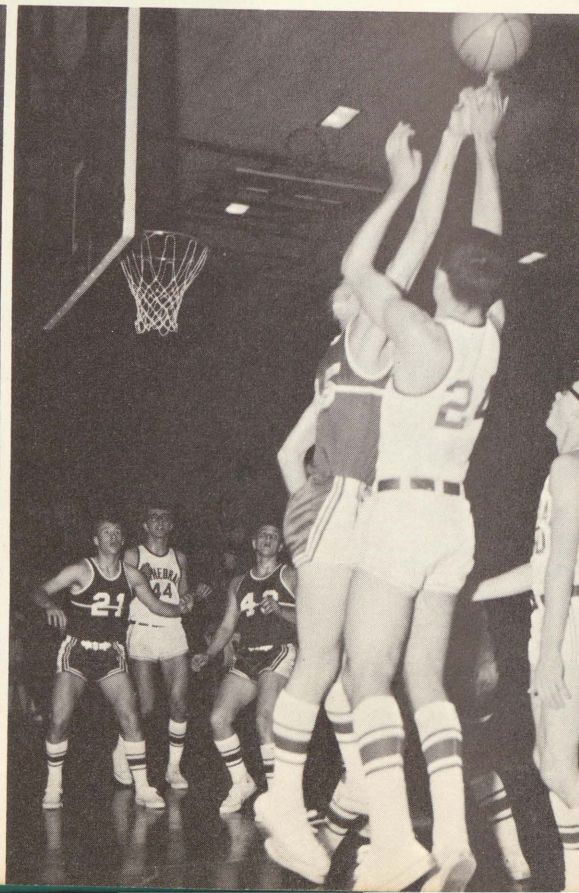

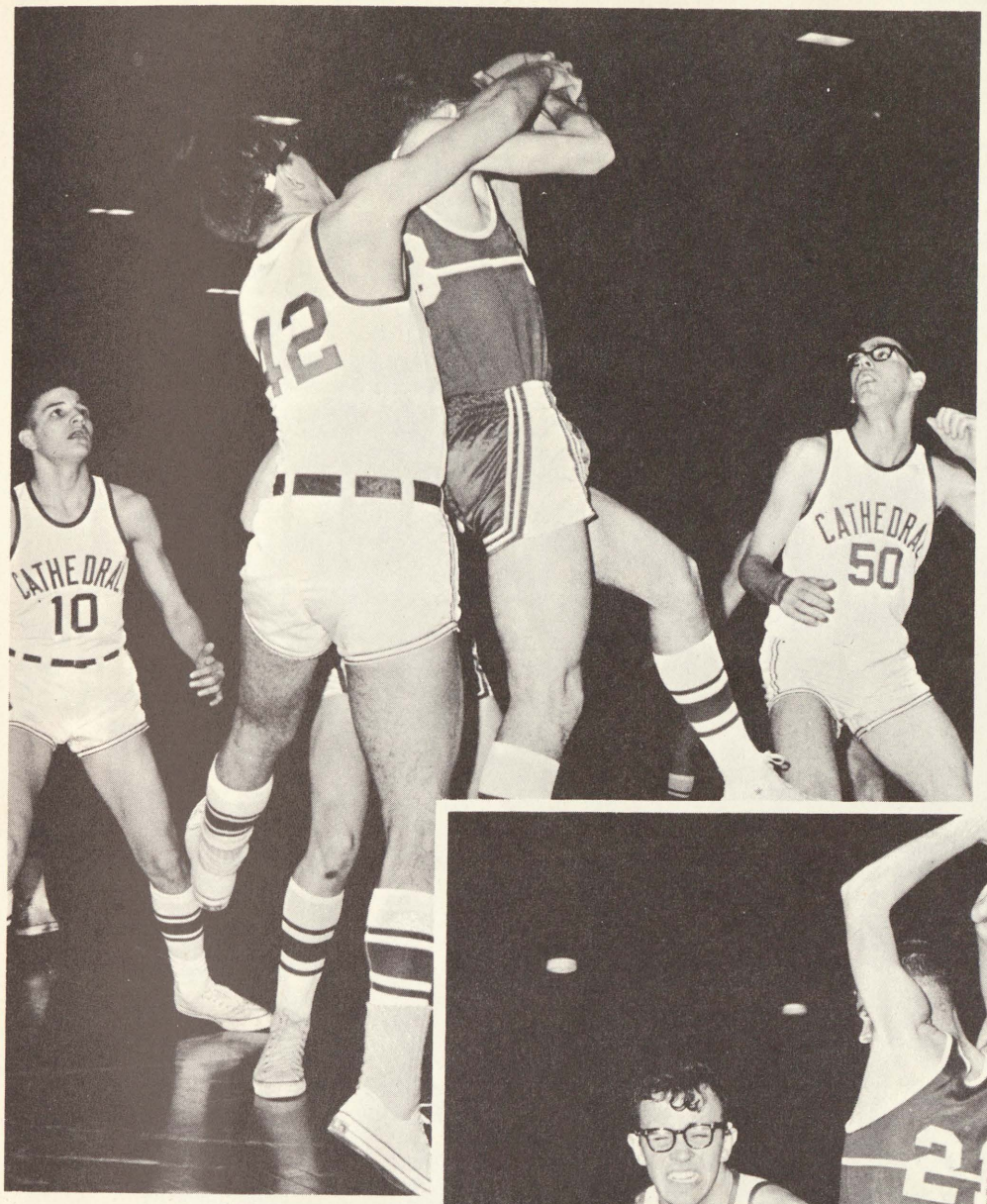

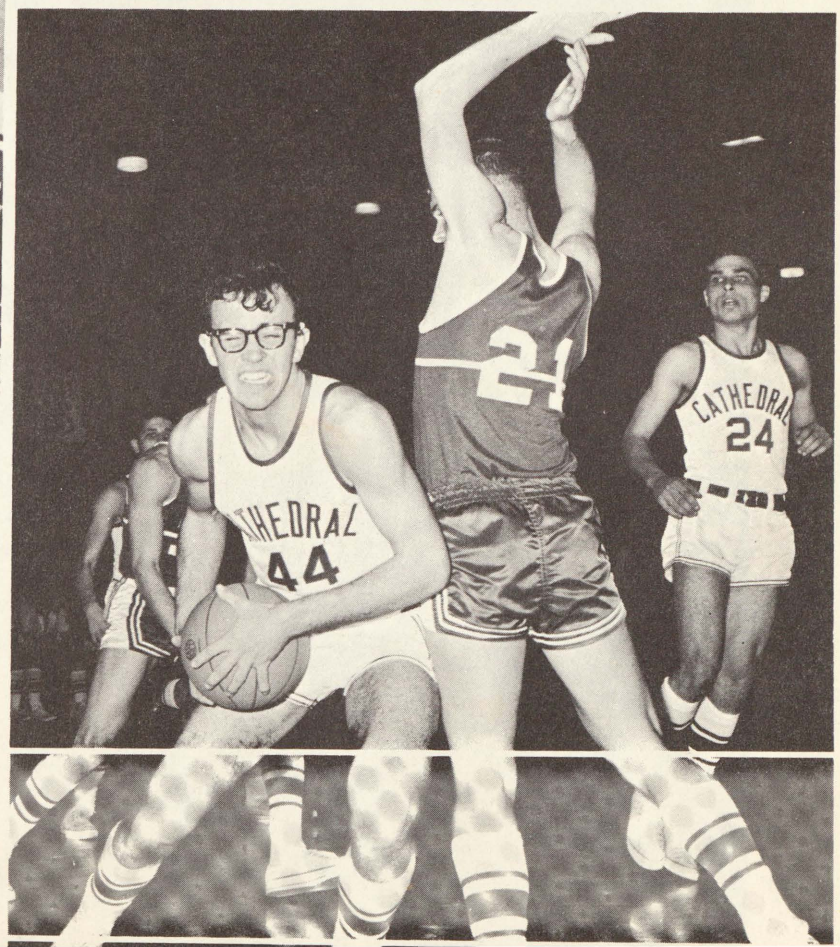

M. Frazee overwhelms a St. Pete's opponent as J. Chronowski and R. Hendrick stand ready to snatch a rebound. (below) "Give me that, it's mine" growls D. Montcalm as he grabs the ball from a St. Pete's player.

Scoreboard

Home

Raiders		Rivals
70	SS. Peter and Paul	73
69	Bay City St. Joseph	73
77	Chesaning	69
79	St. Andrew's	70
79	St. Stanislaus	43
67	Holy Rosary	78
62	St. Michael's	63
75	St. James	70
578		539

Away

Raiders		Rivals
74	Chesaning	58
75	St. Stanislaus	46
63	Holy Rosary	81
55	St. Michael's	44
72	St. James	84
81	SS. Peter and Paul	85
67	Bay City St. Joseph	66
78	St. Andrew's	46
565		510

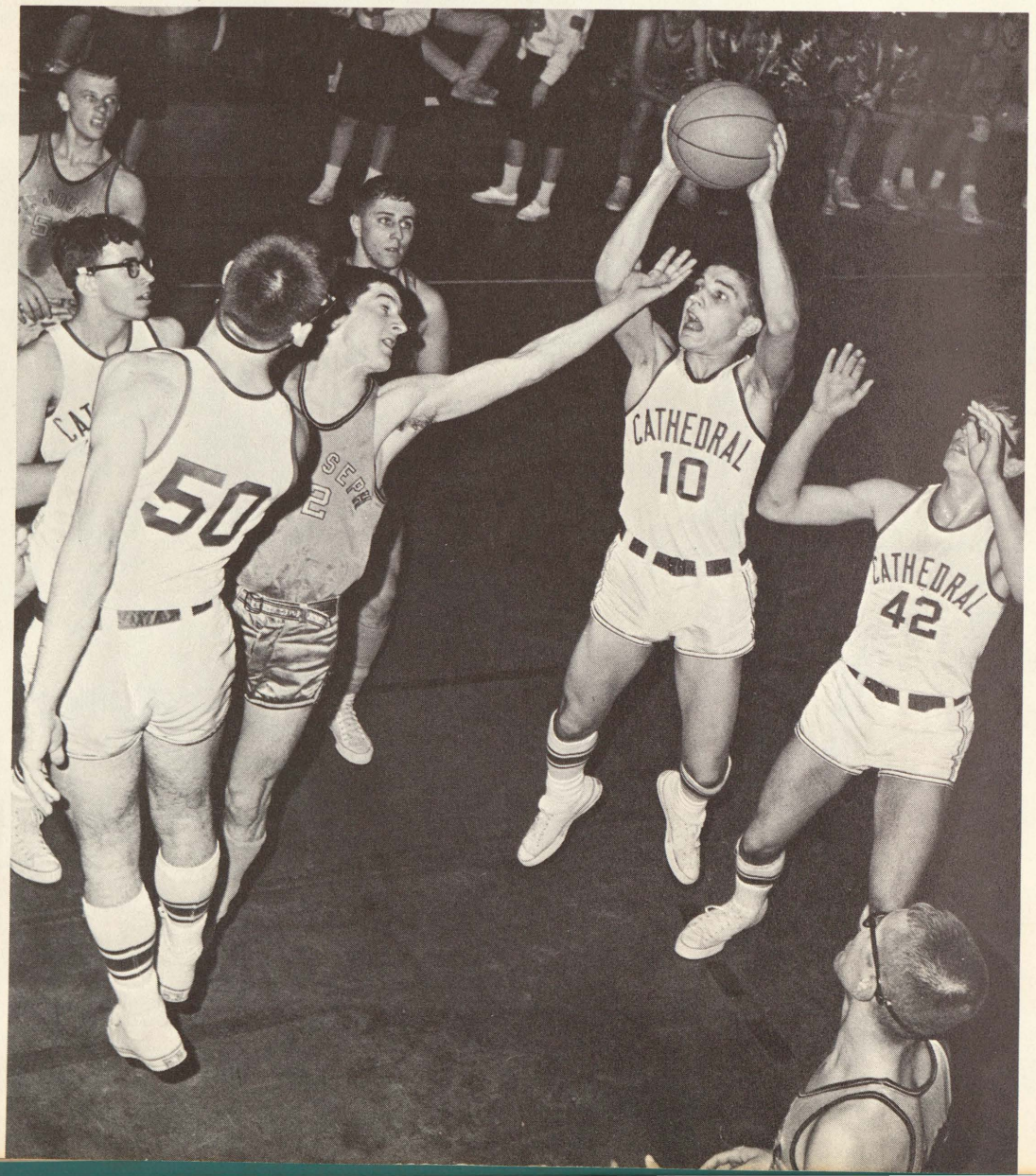

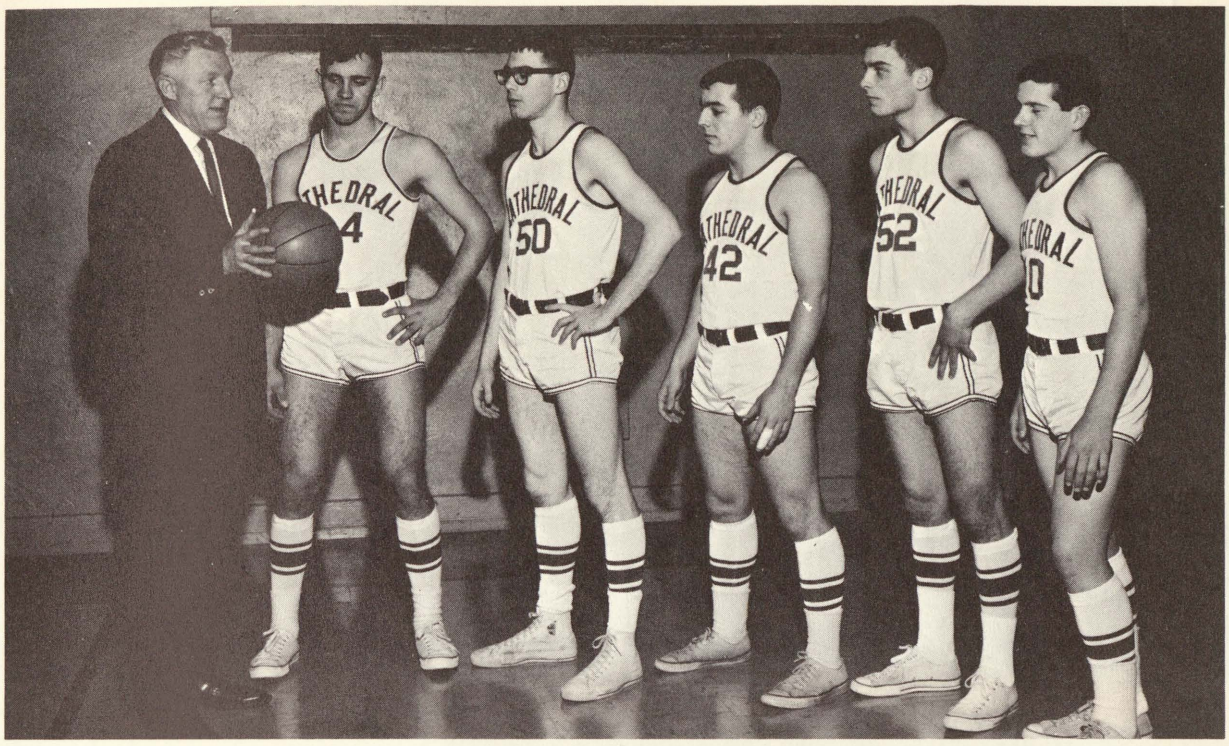

Coach Sam Franz talks over the strategy for an up-coming game with varsity members (l-r) Dick Montcalm, Roger Hendrick, Jim Bailey, Dick Albosta, and Joe Turner.

Raiders soar

Finishing with a 9-8 over-all record, Cathedral cagers still managed to end in a tie for second place in the Valley Parochial League First Division.

Although the final win and loss record disappointed many fans, several of the losses were so close that the game could have gone either way. Especially disappointing were the two close heartbreaking losses to St. Pete's.

Under the guidance of coach Sam Franz, the Raiders displayed fine sportsmanship and admirable team work throughout the season.

Seniors who will be missing from the St. Mary's line-up next year include Mike Frazee, whose rebounding sometimes astounded opponents, and Roger Hendrick, a real spark on the team; Dick Montcalm, Joe Schramkoski, Mike Reimer, and Ed O'Connell, who also provided a punch for Big Red throughout the season.

"V-i-c-t-o-r-y" concludes a cheer by the JV cheerleaders (l-r) Nancy Lum, Joan Sowulewski, Maureen Kerns and Ruth-ann Clemens.

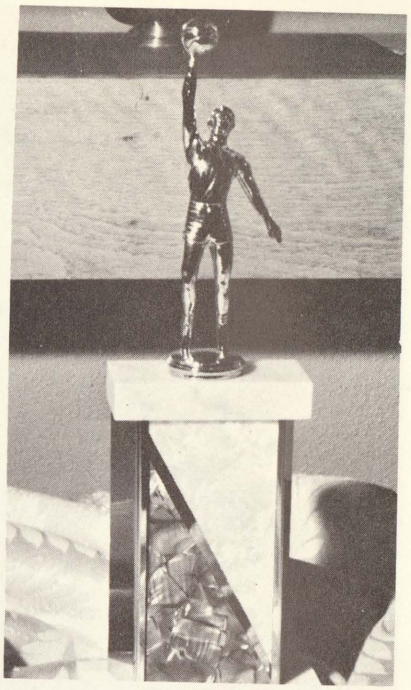

The JV season was highlighted by winning the SS. Peter and Paul Christmas Tournament Trophy.

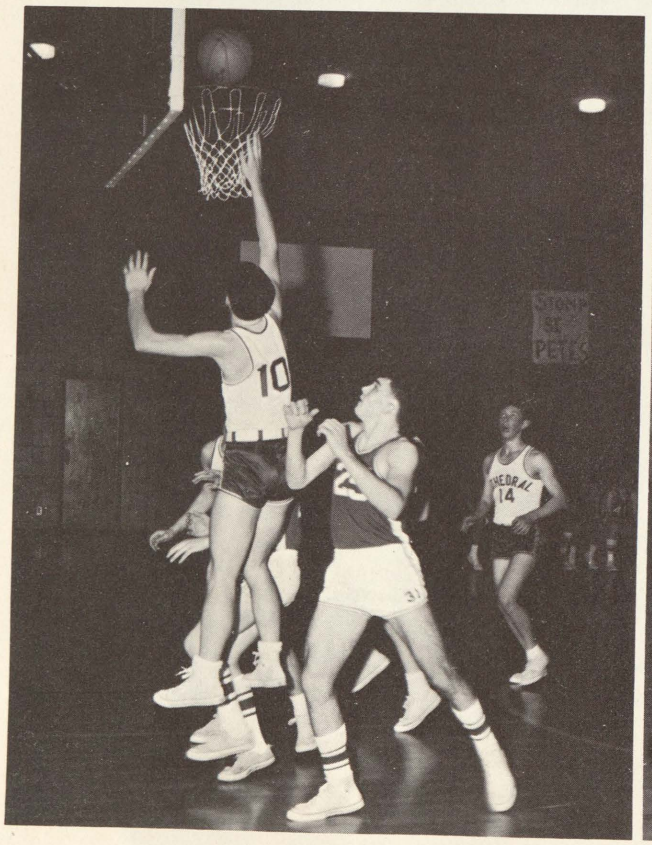

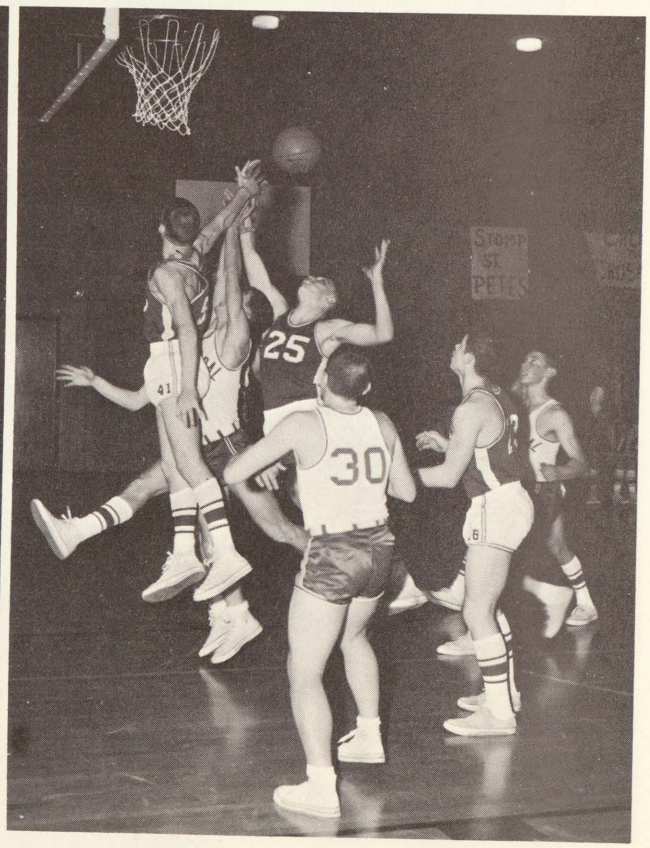

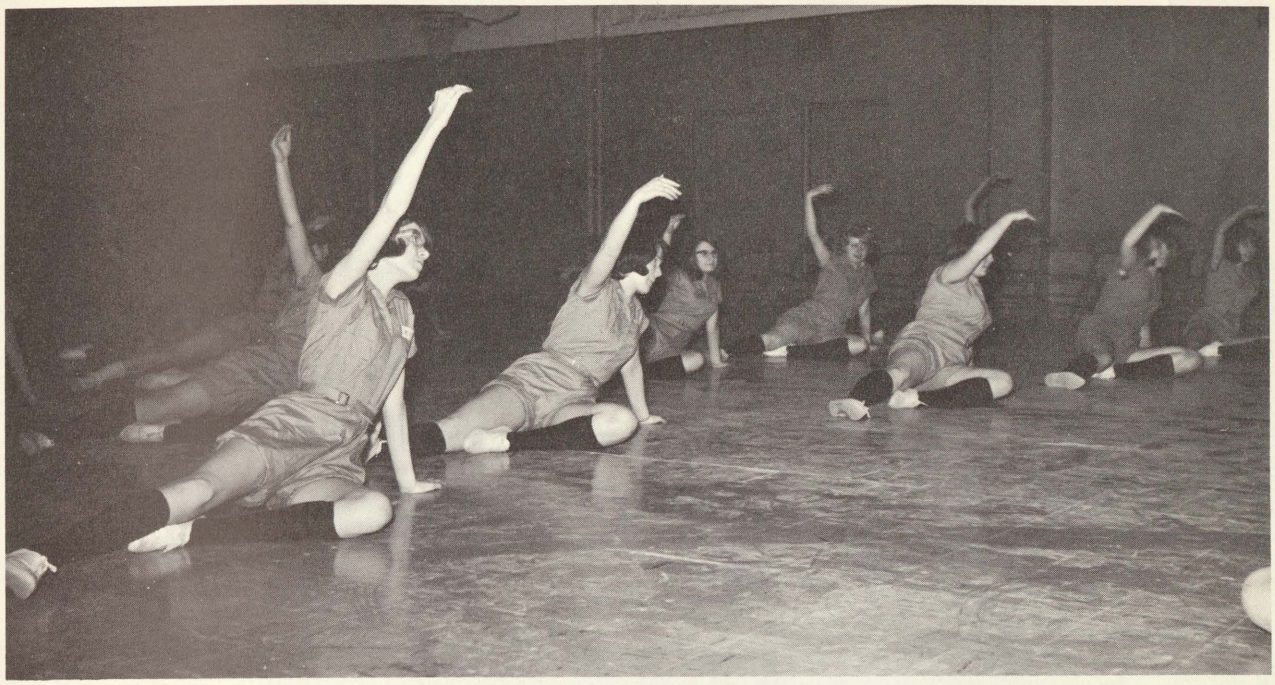

Precision and grace are essential for modern dance. These gym students skillfully go through their routine.

Steadiness and co-ordination are demonstrated here in the freshman gym class under the coaching of Mrs. Oeffner.

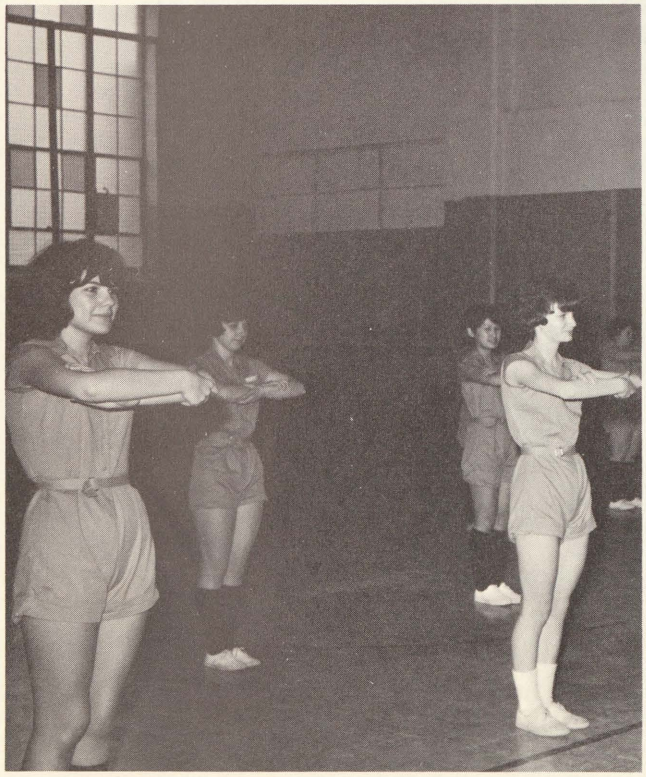

"Courage was never like this. . ." is shown on the faces of these freshmen as they form a human pyramid.

Liebermann's
FINANCE
MICHIGAN
NATIONAL
BANK
MICHIGAN
NATIONAL BANK

Honorary Patrons

"All the gratitude in me belongs to you, my friends."

Rt. Reverend Eugene A. Forbes
Reverend Terrence Yule
Reverend Dale O. LaBrie
Rt. Reverend Ralph M. Richards
Reverend Joseph F. Favara
Reverend Bernard Kirchman
Reverend John O'Callaghan
Mr. & Mrs. William Agresta
Mr. & Mrs. Joseph Albosta
Miss Janet Archambault
Mr. & Mrs. James Armstrong
Michael J. Armstrong
Mr. & Mrs. Paul Armstrong
Mr. & Mrs. S. R. Armstrong
Mr. & Mrs. Rosendo Asevedo
Mr. & Mrs. Arthur Barclay
Mr. & Mrs. Nash Barrera
Mr. & Mrs. Donald Berlin
Rick Blasch
Mr. & Mrs. Edward Bluem
Mr. & Mrs. James Brady
Mr. & Mrs. Robert Bricault
Mr. & Mrs. William Brown
Mr. & Mrs. Joseph Castillo
Mr. & Mrs. Stephen Chronowski
Mr. Daniel Ciszecky
Mr. & Mrs. Peter Ciszecky
Mr. & Mrs. Edwin Clemens
Mr. & Mrs. Virgil Coffey
Mr. & Mrs. A. J. Collins
Mr. & Mrs. Richard Daignault
Mr. & Mrs. Edward Dubeau
Mr. & Mrs. John Dukarski
Mr. & Mrs. Vern Collison
Mrs. Suzanne Ezop
Mr. & Mrs. William Fettig
Mr. Harry A. Forbes
Freshman Class
Mr. & Mrs. Wesley Frahm
Mr. & Mrs. Chester Geno
Mr. & Mrs. Don Gilbert
Mr. & Mrs. Felix Gonder
Mr. & Mrs. William Grier
Mr. & Mrs. George Groll Jr.
Mr. & Mrs. Herbert Hare
Mr. & Mrs. Leo Haremski
Mr. & Mrs. Roger Hendrick
Miss Florence Hernandez
Mr. & Mrs. Timothy Janetsky
Mr. & Mrs. Wm. Janetsky
Junior Class
Mr. & Mrs. Chester Keeler
Mr. & Mrs. Edward Kelley
Mr. & Mrs. Wm. M. Kempf
Mr. & Mrs. Moses Kendall
Mr. & Mrs. Wm. Kennedy Jr.
Mr. & Mrs. Edward Kerns
Mr. & Mrs. Harry Kochan
Mr. & Mrs. Joseph Konieczka
Mr. & Mrs. Francis Krawczak
Jeannine Krawczak
Mr. & Mrs. Stanley Krawczak
Val Krawczak
Mr. & Mrs. F. Krease Jr.
Mr. & Mrs. Russell Kruske
Mr. & Mrs. Henry Kurecka
Mr. & Mrs. Henry LaHaie
Mr. & Mrs. Ivan LaHaie
Mr. & Mrs. Richard LaHaie
Mr. & Mrs. Robert LaHaie
Mr. & Mrs. Harold Lappin
Mr. & Mrs. Eugene Lepeak
Mr. & Mrs. Gordon Leslie
Mr. Fred Lillie
Mr. & Mrs. Herbert Lucio
Mr. & Mrs. Ben Mahank
Mr. & Mrs. John Mahank
Mr. Pedro Martinez
Mr. & Mrs. James McDonnell
Mr. & Mrs. John McIntyre
Miss Mary McIntyre
Mr. & Mrs. John McKinney
Mr. & Mrs. Earl S. Mercer
Miss Mamie Meza
Mr. & Mrs. Robert M. Miller
Mr. & Mrs. Edwin Mrozinski
Miss Ruth Naranjo
Mr. & Mrs. Anthony Newas
Mr. & Mrs. Louis Nevarez
Mr. & Mrs. Leo C. Novak
Mrs. Kate O'Brien
Mr. & Mrs. Robert Parks
Mr. & Mrs. G. Stanley Perkins
Mr. Edward M. Perrot
Mr. & Mrs. Joseph Pfander
Mrs. Thomas Phelon, Sr.
Mrs. David Premo
Mr. & Mrs. David W. Premo
Mr. & Mrs. Ralph S. Preston
Mr. & Mrs. William Quinnan
Mr. & Mrs. Charles Raths
Mr. & Mrs. Charles Raths , Jr.
Mr. & Mrs. John Reid
Mr. & Mrs. Alex Reimer
Mr. & Mrs. Robert Rhyan
Mr. & Mrs. Joseph Rilko
Mrs. Donald Roseberry
Mr. & Mrs. Waldo Roseberry
Mr. & Mrs. Joseph Schaeffer
Mr. & Mrs. Eugene Schreiber
Senior Class
Mrs. Charles Shea
Mr. & Mrs. James Shinners
Mr. & Mrs. Michael Sierras
Mr. & Mrs. Clarence Siers
Mr. & Mrs. James Sills
Mr. & Mrs. Edward Slaggert
Mr. & Mrs. John C. Slancik
Mrs. Stella Slowinski
Mr. & Mrs. Aubrey Smith
Mr. & Mrs. Louis Smith
Smitty's Grocery
Miss Regina Somerfeld
Sophomore Class
Mr. & Mrs. Edward Sowulewski
Mr. & Mrs. Ray Stafford
Mr. & Mrs. Floyd Steffen
Mr. & Mrs. Albert Szewczyk
Mr. & Mrs. Charles Tafoya
Mr. Dennis Thompson
Mrs. Nora Thompson
Mr. & Mrs. Robert Topham
Mr. & Mrs. H. R. Topham Jr.
Mr. & Mrs. Edwin Weinecke
Mr. & Mrs. Leo Weisenberger
Mr. & Mrs. Lawrence Winters
Mr. & Mrs. Robert Wynes
Mr. & Mrs. V. Zaborowski
Mr. & Mrs. D. Zimmerman
Mr. & Mrs. F. Zolinski

Labarum Patrons

Professional

LeRoy A. Barnes, D.D.S.
214-1/2 Federal
Saginaw, Michigan

Walter Chmiel, D.D.S.
2605 State Street
792-7811

James C. Dwan, D.D.S.
315 S. Jefferson
752-0733

E. G. Hester, M.D.
2031 N. Michigan
Saginaw, Michigan

Joseph P. Karkut
300 S. Michigan
Saginaw, Michigan

Thomas V. Kretschmer, M.D.
1232 N. Michigan
Pl 4-7061

John A. McCarty, D.D.S.
1936 Bay Street
Saginaw, Michigan

Floyd A. Michalski, D.D.S.
1232 N. Michigan
Pl 4-4166

William R. Priest, D.D.S.
2737 Davenport
793-5742

Congratulations
To The Senior Class
Anonymous

Business

ALSGAARDS SUPERMARKET
5974 Dixie Highway
754-3944

AUBRY
Cleaners and
Shirt Launderers, Inc.

B & K CORPORATION
5675 Dixie Highway
Saginaw, Michigan

CATTERFELD DRUGS & HARDWARE
1243 S. Warren
752-1696

CHIESIE FINE FOOD
4833 E. Genesee
752-7478

CLEMENS CORNER
1700 Mackinaw
Pl 5-4516

EDGEWOOD UPHOLSTERING CO.
733 Hoyt Street
Saginaw, Michigan

FAITH'S USED FURNITURE
4673 Dixie Highway
Saginaw, Michigan

GARDNER'S GROCERY
700 Atwater
Beer, Wine, & Frozen Foods

GOODWILL CLEANERS
700 S. Washington
753-4407

Business Patrons

GRAY'S DRUG STORE
1046 Holland
Saginaw, Michigan

HALEY SHELL SERVICE
2903 S. Washington
"Service is our Business"

HOWARD MUSIC CENTER
118 So. Washington
Pl 4-4051

J & E GRILL
1107 E. Holland
Saginaw, Michigan

WALLY KING'S BAY SERVICE
1325 Weiss St.
755-4601

LIBERMANN TRUNK CO.
415 E. Genesee
754-8428

MILLSOM CARPET CLEANERS
C. E. Weisenberger, Proprietor
Sw 2-5361

N & K LEASING CO.
3673 Carrollton Rd
752-7301

POLLARD'S DRUG STORE
1319 E. Genesee
753-8575

PIETZ MARKET AND
SAUSAGE KITCHEN
6th and Lapeer

RAY'S BARBER SHOP
3 Barbers
2306 Webber St.

REHMANN CLEANERS & TAILORS
Stanley and Peter Metiva
214 S. Washington 754-1401

COMPLIMENTS OF
HOME AND SCHOOL ASSOCIATION
Saint Mary's Cathedral

TIMBERTOWN RECREATION CENTER
3435 Sheridan
753-2497

WANDA'S BEAUTY SHOP
2314 S. Jefferson St.
Pl 4-7673

SPENCE BROTHERS CONST. CO
417 McCOSKRY ST.
SAGINAW, MICHIGAN
CONGRATULATIONS SENIORS

7.50

SCIENTIFIC HEARING

CORRECTION

hearing aids

of all types

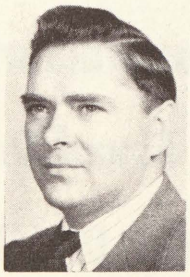

GOTTLEIB BEIRI

19 Years of Serving the Hard-of-Hearing
112 So. Jefferson PL 5-0541

OPPERMAN FURS

COMPLETE SELECTION OF FURS
ALWAYS IN STOCK

Now at Jacobson's

65.00

YOUR FRIENDS AND NEIGHBORS . . .

The Men and Women of

GENERAL MOTORS

IN SAGINAW

Extend Sincere Congratulations
To the Members of

ST. MARY'S CATHEDRAL
HIGH SCHOOL GRADUATING CLASS

Central Foundry Division

Chevrolet Grey Iron Foundry

Chevrolet Service Manufacturing

Chevrolet – Saginaw Foundries

Saginaw Steering Gear Division

JOHN H. NICKODEMUS and SONS, INC.

C-Tane X-tra Fuel Oil

Marathon Gasoline

Phone PL 5-0551 — 315 Holland Avenue

Phone PL 4-2451 — 3161 Carrollton Rd.

Saginaw

COMPLIMENTS
OF
REDMOND'S
Bay and Weiss
1325 N. Washington
Gratiot and Michigan
SAGINAW

COMPLIMENTS
OF
JOHNNIE RYAN

DANIEL'S DEN

2525 State St.

SAGINAW'S YOUNG ADULT NIGHT CLUB

Where Nice People Meet

Photographs in Labarum

by Bosch

115 N. Hamilton

Mueller Brothers

Home of Hickey-Freeman
Customized Clothes

BAUER & BAUER

DRY CLEANERS

Quality Since 1926

311 N. Hamilton 755-8101

SAGINAW BUSINESS INSTITUTE

•

A Coeducational College

Through our free placement department we supply the Saginaw employers with well trained successful office personnel.

310 S. Washington Saginaw

MOONEY ICE CREAM CO.

812 Williams

Saginaw, Michigan

Congratulations
to the Seniors

VALLEY CITY OIL COMPANY

Gasoline, Motor Oil

& Greases

Brake - Muffler &

Tune Up

DIAL: 753-4254

310 Meredith St.

DIAL: 752-6228

1505 N. Woodbridge

MERRITT

PACKING CO.

Wholesale Meats

HOTEL AND RESTAURANT SUPPLIES

Phone 754-6514

320 Balsam St.

Carrollton, Mich.

"We Merritt Your Confidence"

SHEA FUNERAL HOME

Wm. F. and

C. J. Shea, Jr.

Congratulations!

Your friends at Michigan Bell hope that the many years ahead are good to you. And whether you're thinking of a career right now, or waiting until you've completed college, we are always interested in young people who would take pride and satisfaction in helping to bring our customers ever-improving telephone service.

Michigan Bell Telephone Company

An Equal Opportunity Employer

Photographs in Labarum

by *Bosch*

115 N. Hamilton

BIGELOW COMPANY, INC.

PLUMBING AND DRAINAGE

STEAM AND HOT WATER HEATING SYSTEMS

1037 - 1039 Howard Street
Saginaw, Michigan

De FORE'S

QUALITY FURNITURE

605 Lapeer Street
Saginaw, Michigan
Phone 752-3453

Lanson DeFore, Sr., Owner

Joseph P. Hendrick Roger J. Hendrick William A. Hendrick
Rodger C. Hendrick, 1855 - 1937

R. C. HENDRICK & SON

GENERAL CONSTRUCTION
Building in Michigan for Over 75 Years
MAIN OFFICE — YARD and WAREHOUSE

427 Atwater Street

Phone PL 5-8116

SAGINAW, MICHIGAN

COMPLIMENTS OF

SAGINAW
SAVINGS
and
LOAN
ASSOCIATION

YOUR
COMMUNITY - MINDED
ASSOCIATION
Paying 4% Dividends
on Savings

SHEA
FUNERAL
HOME

Wm. F. and
C. J. Shea, Jr.

SINCE 1869

LUFKIN

Specialists in the Manufacture of Measuring Devices

- **Over 3,000 Different Products**
- **Worldwide Distribution**
- **World's Largest Manufacturer of Measuring Devices**

"The Standard of Accuracy"
Wherever Measurements Are Taken

TAPES • RULES • PRECISION TOOLS

Compliments of Bob Lisee

GARBER BUICK CO.

315 W. Genesee
SAGINAW, MICHIGAN
Phone PL 5-4473 Res. PL 3-2211

DON MELVIN
Salesman

DRAPER
CHEVROLET CO.

1450 N. Michigan
Phone PL 5-8161
Res. PL 4-1803

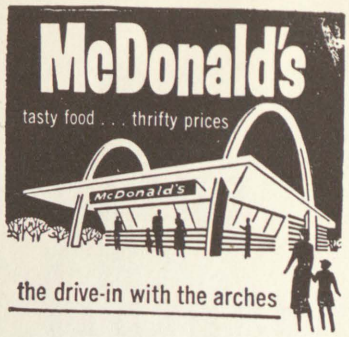

McDONALD'S DRIVE-IN
Saginaw - Midland - Bay City

Sam Sowuleski & Sons

•

MEATS — GROCERIES

HOME-MADE SAUSAGE

•

Phone: PL 5-6951 **1625 Webber Street**

KOLLETH'S

SUPER MARKET

Complete Food Center

KOLLETH'S POLY CLEAN CENTER

Coin Operated Laundry

Janes at 25th Street

SAGINAW, MICHIGAN

WM. F. NELSON ELECTRIC

Wiring for HEAT, LIGHT & POWER

PL 2-7184

BRIDGEPORT
OIL AND GAS CO.

TANK WAGON DELIVERY
PETROLEUM PRODUCTS

4422 Williamson Road
Phone PL 2-4090

L. A. Hamann

Gaudreau The Florist

402 - 404 W. Genesee Avenue

136 N. Jefferson Avenue

SAGINAW, MICHIGAN

MOON and SON

GROCERIES and MEATS

BEER AND WINE TO TAKE OUT

1003 Cambrey Street — Phone PL 4-6354

THE BREAD TO BUY . . .

ST. MARY CATHEDRAL FEDERAL CREDIT UNION

SAVE and BORROW

Six Years of Service

600 Thompson Street

Saginaw, Michigan

Pays 14% More

Than Any Other Bank In Saginaw
On Passbook Savings Accounts

THE BIG DIFFERENCE in passbook savings accounts at Michigan National Bank is the 4% interest paid and compounded quarterly on amounts deposited 12 months. Full withdrawal privileges — no minimum balance — and your money earns 14% more.

MEMBER FEDERAL DEPOSIT INSURANCE CORPORATION

MICHIGAN NATIONAL BANK

HOME DAIRY CO.

403 E. Genesee

Park & Shop Markets

315 S. Michigan
and
Green Acres Plaza

MARCHANT

CALCULATORS AND
ADDING MACHINES

Brian V. Weadock
Agency Manager

113 Federal PL 3-6090

See Philco Color TV

For 1965

(Rivaled Only by Nature)

See Your Local

PHILCO DEALER

WM. F. NELSON ELECTRIC

Wiring for

HEAT, LIGHT

& POWER

PL 2-7184

McDonald

DAIRY PRODUCTS

BASIL E. JOHNSON, Distributor

PHONE PL 2-1437

2835 KENSINGTON DR., SAGINAW, MICHIGAN

MORLEY BROTHERS

AT YOUR SERVICE SINCE 1863

115 N. Washington
Gifts for all Occasions

Phone 755-8121
Your Sports Headquarters

MOON and SON

GROCERIES and MEATS

BEER AND WINE TO TAKE OUT

1003 Cambrey Street — Phone PL 4-6354

THE BREAD TO BUY . . .

ROBERT W. UTTER

Class Rings

and Announcements

DIPLOMAS

CAPS

GOWNS

P. O. Box 764

Battle Creek, Mich.

BRETTRAGER

MANUFACTURING COMPANY

Builders of Special Machinery

WELDING

PRODUCTION

MACHINE WORK

5410 East Street

Saginaw, Michigan

Wiechmanns

116 So. Jefferson

Saginaw, Michigan

The smartest guys and gals in class do their shopping at

WIECHMANN'S

Compliments of

BROTHERS OF

KOSCIUSZKO

PULASKI CLUB

2323 S. Jefferson

PL 5-9688

Saginaw, Michigan

Students That Learn To Save Will Become Prosperous Adults

Young people, like this St. Mary's student, who begin saving regularly at Second National, discover even in their youth that a little money saved each week will pyramid into amounts that will pay for the costly things they want later in life.

No matter what the specific goal might be, the important fact to remember is, that young people who learn to save will be the prosperous adults of tomorrow.

Why not build for your future by opening a savings account at Second National?

Second National Bank

7 Convenient Locations

Member of F.D.I.C.
Member of Federal Reserve System

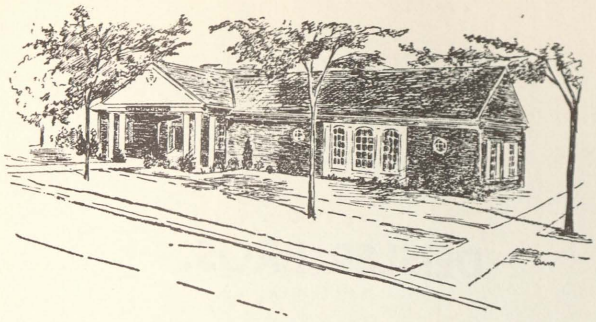

McINTYRE FUNERAL CHAPEL

500 N. Michigan Ave. Saginaw, Mich.

PL 5-8277

Ramshaw Photo Service

206 Dearborn Street

PL 2-6741

SAGINAW, W.S., MICHIGAN

"Say It With Flowers"

FLOWERS FOR ALL OCCASIONS

GROHMAN'S GREENHOUSE

Helen Grohman Weadock, Prop.

3357 So. Washington Ave.

Opposite Forest Lawn Cemetery

754-7457

"A Religious GIFT IS ALWAYS APPRECIATED"

MICHIGAN CHURCH SUPPLY CO.

122 S. SECOND ST. PL 2-2191

Yellow & Checker Cab Co.

THE THINKING FELLOW CALLS A YELLOW

PL 2-3117

24-Hour Wrecker Service

HOFFMAN'S DRUGS

Free City-Wide Prescription Delivery

2628 E. Genesee

Dial 754-8451

THOS. W. SCHULTZ

PLUMBING & HEATING SUPPLIES

CONVERSION BURNERS

HYDRONICS ENGINEER

HOT WATER HEATERS

1513 ALGER PL 4-9603

COMPLIMENTS OF

DEISLER BROS.

FUNERAL HOME

SULLIVAN'S

BAY SERVICE

2211 Holland

PL 4-9322

Best Gas for Less

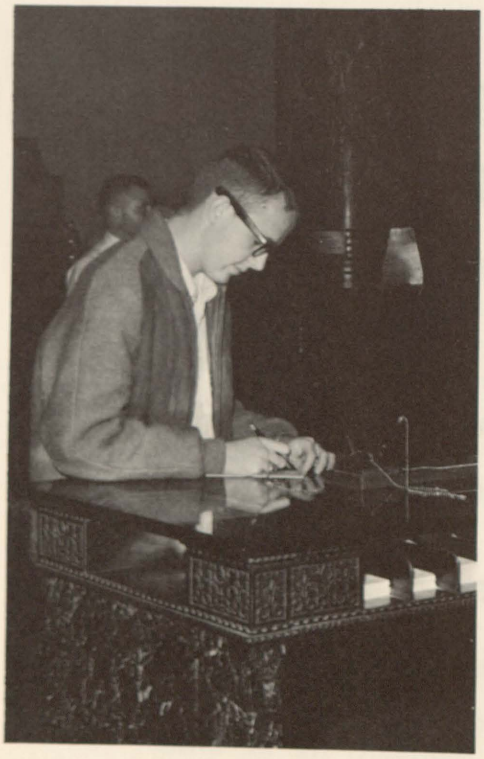

W. L. CASE & CO.

409 Adams at S. Michigan Ave.

5700 Dixie Highway

Phone: PL 3-5441

Funeral Directors Since 1889

PAT'S PHARMACY

Pat Koepplinger, R. Ph.

1929 E. Genesee
PL 2-2451
SAGINAW, MICHIGAN

BILL CARMICHAEL

Janitor Supplies
Maintenance Materials & Equipment
112 N. Warren Street
Phone PL 4-9955 Saginaw, Mich.

ST. MARY CATHEDRAL

ATHLETIC DEPARTMENT

Support Your Athletic Teams
— ATTEND —
"RED RAIDER" GAMES

President ..... Chester Keeler
Vice-Pres. ..... Chuck Brookins
Secretary ..... Casey Chichowski
Treasurer ..... Spencer Kelly

MONTGOMERY WARD

DOWNTOWN
SAGINAW

MORE
Than just low prices

- Quality you can depend on — no "seconds" at Wards!
- Satisfaction guaranteed or your money back!
- We service what we sell, parts always available!
- Fast delivery service!
- "Charge it" convenience!
- **One low price** to all, no deceptive "list prices"!

Yellow & Checker Cab Co.

THE
THINKING FELLOW CALLS
A YELLOW

PL 2-3117

24-Hour Wrecker Service

HOFFMAN'S DRUGS

Free City-Wide
Prescription Delivery

2628 E. Genesee
Dial 754-8451

FRITO NEW ERA

TOPS IN QUALITY

RALPH R. KUNITSER
Distributor
Phone — PL 4-0435

McGregor Drugs

Bridgeport, Michigan
PL 3-9325

Your Friendly Prescription Specialists

HILLIER HARDWARE

2316 Webber

OPEN EVENINGS
Till 9:00 P.M.

Phone: 754-9773

SINCE 1887 . . .

FIRST SAVINGS has helped thousands of Saginaw area folks achieve the American ideals of THRIFT and HOME OWNERSHIP

"ASSETS NOW EXCEED $80,000,000"
4% Current Annual Rate, Paid Quarterly

FIRST SAVINGS
AND LOAN ASSOCIATION
"Saginaw's Oldest and Largest"

Downtown Office:
Jefferson at Federal
Branch Office:
State at Mackinaw

Phone
PL 5-0511

STAN'S HARDWARE

Key & Lock Service
Master Locksmith
Safe Combination Change
DRIVE-IN SERVICE
Open 8:30 A.M. - 6:00 P.M.
1921 Wadsworth
PL 2-7062 Saginaw

YOUNG NEWS AGENCY

Your Supplier of
Paperbacks and
Children's Books
for Schools

PL 3-7729 210 So. 2nd.
Saginaw, Michigan

SAGER SHOES

114 N. FRANKLIN

★

Shoes for The Entire Family
Merle Ecarius Jerry Goldfarb

CITIES SERVICE

DIAMOND OIL COMPANY

Gasoline, Fuel Oil
Motor Oil

1704 Sheridan
752-2156

CROSS TYPEWRITER SERVICE

92 West Genesee Ave.

OFFICE MACHINES

PL 5-3456 PL 5-3457

Sales — Service — Rentals

The thoughts of youth . . .

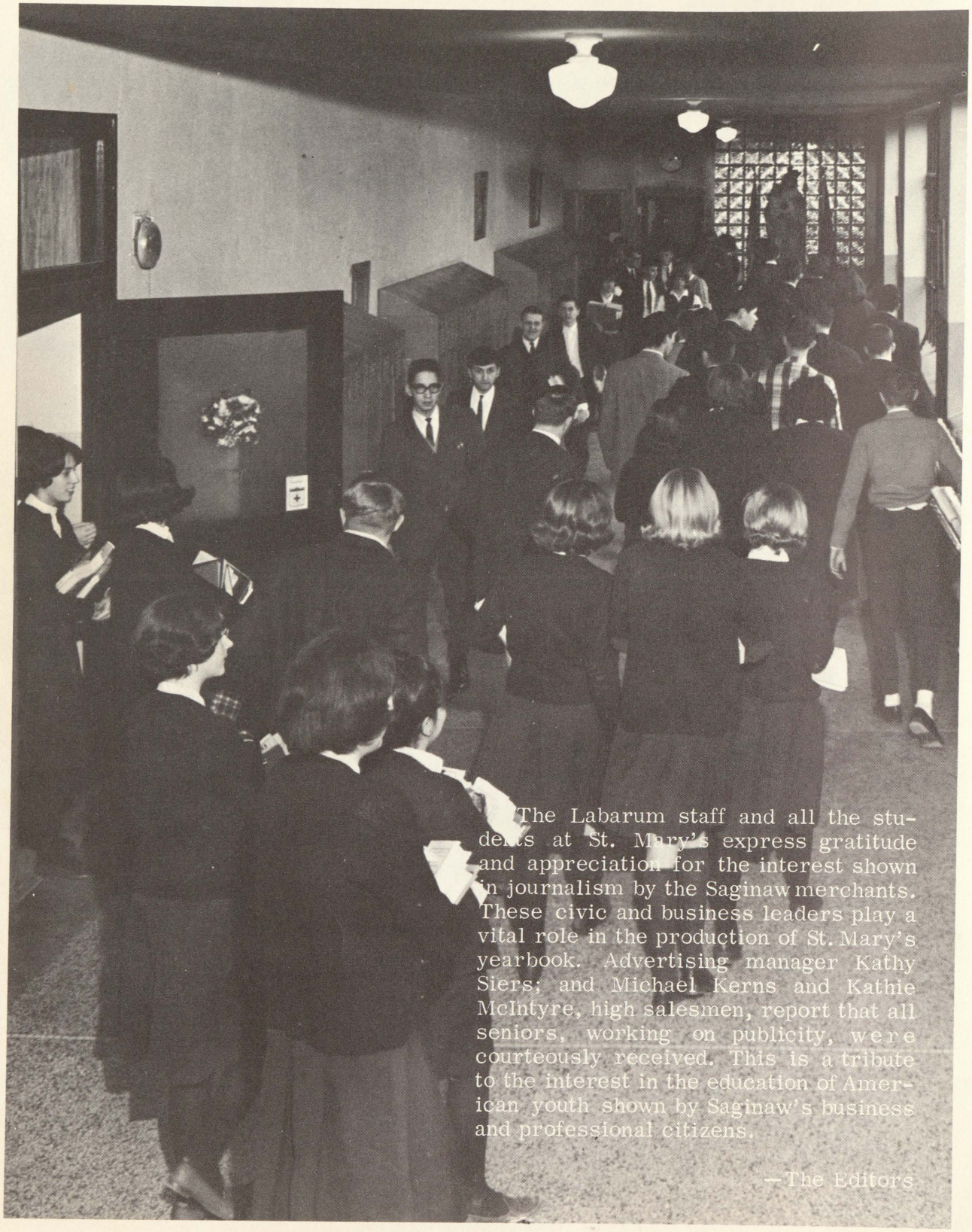

The Labarum staff and all the students at St. Mary's express gratitude and appreciation for the interest shown in journalism by the Saginaw merchants. These civic and business leaders play a vital role in the production of St. Mary's yearbook. Advertising manager Kathy Siers; and Michael Kerns and Kathie McIntyre, high salesmen, report that all seniors, working on publicity, were courteously received. This is a tribute to the interest in the education of American youth shown by Saginaw's business and professional citizens.

—The Editors

Best Wishes
Bob Barney

Barb to Sue Morcross

Barb,
A friend of Craig's is a friend of mine
Don

Pamela Williams

Love ya always
Sara

Pat Mitchell

Charlotte Jones

PUBLIC LIBRARIES OF SAGINAW
3 1390 01343 8658

To: Barb—
Hope your life is
full of happiness!
Mrs. Horn

Dear Barb;
Be your
true self!
Mrs. [illegible]

LJ Thilkey

Tom
your a real
sweet guy and
I hope you remember me
in your dreams.
DEE DEE

Tom
You have
my best regards
in your future
endeavers. Paul

To Craig + Barb
when you two get married
and start fooling around and
have twins Don't come
to me for diaper pins
A friend

Mrs. David Herrera